

NOTICE!!

These documents have been scanned!

Do not place un-scanned documents beneath this notice!

Do not remove this notice from this file!

GPO Jacket No. 560-102
Print Order 61540
Rise Business Services, LLC
Job=AZ15 5/16/2019



Box Number= AZ15054



Claim Begin-End: AMC412495-AMC412519

1 Initial Receipt



AZ15054-16

AMC411759-AMC412495

United States Department of the Interior
Bureau of Land Management
LANDS/RECREATION & PLANNING
ONE N CENTRAL AVE
PHOENIX, AZ 85004 -2203
Phone: 602-417-9200

Receipt

No:

2478280

Transaction #: 2554774

Date of Transaction: 12/08/2011

ENTERED INTO COMPUTER

CUSTOMER:

DEC 27 2011 *pb*

DECONCINI MCDONALD YETWIN & LACY
2525 E BROADWAY BLVD STE 200
TUCSON, AZ 85716-5300 US

LINE #	QTY	DESCRIPTION	REMARKS	UNIT PRICE	TOTAL
1	25.00	LOCATABLE MINERALS / MINING CLAIMS- NEW, UNADJUD, ONE OR MORE AUTH NOS / NEW MINING CLAIM PROCESSING FEE \$15 CASES: AMC412495/\$15.00, AMC412496/\$15.00, AMC412497/\$15.00, AMC412498/\$15.00, AMC412499/ \$15.00, AMC412500/\$15.00, AMC412501/\$15.00, AMC412502/\$15.00, AMC412503/\$15.00, AMC412504/ \$15.00, AMC412505/\$15.00, AMC412506/\$15.00, AMC412507/\$15.00, AMC412508/\$15.00, AMC412509/ \$15.00, AMC412510/\$15.00, AMC412511/\$15.00, AMC412512/\$15.00, AMC412513/\$15.00, AMC412514/ \$15.00, AMC412515/\$15.00, AMC412516/\$15.00, AMC412517/\$15.00, AMC412518/\$15.00, AMC412519/ \$15.00		- n/a -	375.00
2	25.00	LOCATABLE MINERALS / MINING CLAIMS- NEW, UNADJUD, ONE OR MORE AUTH NOS / NEW MINING CLAIM LOCATION FEE \$34 CASES: AMC412495/\$34.00, AMC412496/\$34.00, AMC412497/\$34.00, AMC412498/\$34.00, AMC412499/ \$34.00, AMC412500/\$34.00, AMC412501/\$34.00, AMC412502/\$34.00, AMC412503/\$34.00, AMC412504/ \$34.00, AMC412505/\$34.00, AMC412506/\$34.00, AMC412507/\$34.00, AMC412508/\$34.00, AMC412509/ \$34.00, AMC412510/\$34.00, AMC412511/\$34.00, AMC412512/\$34.00, AMC412513/\$34.00, AMC412514/ \$34.00, AMC412515/\$34.00, AMC412516/\$34.00, AMC412517/\$34.00, AMC412518/\$34.00, AMC412519/ \$34.00		- n/a -	850.00
		LOCATABLE MINERALS / MINING CLAIMS- NEW, UNADJUD, ONE OR MORE AUTH NOS / NEW MINING CLAIM MAINT FEE \$140 CASES: AMC412495/\$140.00, AMC412496/\$140.00, AMC412497/\$140.00, AMC412498/\$140.00, AMC412499/ \$140.00			

3	25.00	\$140.00, AMC412500/\$140.00, AMC412501/\$140.00, AMC412502/\$140.00, AMC412503/\$140.00, AMC412504/\$140.00, AMC412505/\$140.00, AMC412506/\$140.00, AMC412507/\$140.00, AMC412508/\$140.00, AMC412509/\$140.00, AMC412510/\$140.00, AMC412511/\$140.00, AMC412512/\$140.00, AMC412513/\$140.00, AMC412514/\$140.00, AMC412515/\$140.00, AMC412516/\$140.00, AMC412517/\$140.00, AMC412518/\$140.00, AMC412519/\$140.00		- n/a -	3500.00
TOTAL:					\$4,725.00

PAYMENT INFORMATION			
1	AMOUNT:	4725.00	POSTMARKED: 12/07/2011
	TYPE:	CHECK	RECEIVED: 12/08/2011
	CHECK NO:	045291	
	NAME:	DECONCINI MCDONALD YETWIN & LACY PC 2525 E BROADWAY BLVD STE 200 TUCSON AZ 85716-5300 US	

REMARKS

This receipt was generated by the automated BLM Collections and Billing System and is a paper representation of a portion of the official electronic record contained therein.

NOTICE!!

These documents have been scanned!

Do not place un-scanned documents beneath this notice!

Do not remove this notice from this file!

GPO Jacket No. 560-102
Print Order 61540
Rise Business Services, LLC
Job=AZ15 5/16/2019



Box Number= AZ15054



Claim Begin-End: AMC412495-AMC412519

2 Correspondence



AZ15054-16

AMC411759-AMC412495



United States Department of the Interior

BUREAU OF LAND MANAGEMENT

Arizona State Office

One North Central Avenue, Suite 800

Phoenix, Arizona 85004-4427

www.blm.gov/az/



DEC 20 2017

In Reply Refer To:

3800 (9200) RM

AMC412495

CERTIFIED MAIL – RETURN RECEIPT REQUESTED 7017 0190 0000 4056 9919

NOTICE

TOMBSTONE RESOURCES INC

C/O DECONCINI MCDONALD YETWIN & LACY:

2525 E BROADWAY BLVD STE 200

TUCSON, AZ 85716-5350

This Decision Affects Those Claims

Shown in the Block Below.

AMC412515

ASGC #39

Amendment(s) Not Processed

An amendment for the claim(s) listed above was received by the Bureau of Land Management (BLM) Arizona State Office. The amendment(s) cannot be processed for the following reason:

- The claim is closed. We cannot process an amendment on a closed claim.

If appropriate, please submit a corrected amendment or additional fees, within 30 days of your receipt of this notice. If the required information is not received with the 30-day timeframe, the amendment(s) will not be processed and the BLM will retain the non-refundable processing fees submitted.

If additional information is required, please contact RéAnn Myers at 602-417-9413. Please include your AMC serial number(s) on all correspondence.

Lucas Lucero

Deputy State Director

Lands, Minerals and Energy Division

SENDER: COMPLETE THIS SECTION

- Complete items 1, 2, and 3.
- Print your name and address on the reverse so that we can return the card to you.
- Attach this card to the back of the mailpiece, or on the front if space permits.

1. Article Addressed to:

TOMBSTONE RESOURCES INC C/O
DECONCINI MCDONALD YETWIN &
LACY
2525 E BROADWAY BLVD STE 200
TUCSON, AZ 85716-5350
RM/9200/AMC412495



9590 9402 2630 6336 1234 03

2. Article Number (Transfer from)

7017 0190 0000 4056 9919

COMPLETE THIS SECTION ON DELIVERY

A. Signature

X

[Signature]

☐ Agent

☐ Addressee

B. Received by (Printed Name)

[Signature]
DECONCINI

C. Date of Delivery

12/26/17

D. Is delivery address different from Item 1?

☐ Yes

If YES, enter delivery address below:

☐ No

2017 DEC 28 P 2:01

PHOENIX, ARIZONA

3. Service Type

☐ Adult Signature

☐ Adult Signature Restricted Delivery

☒ Certified Mail®

☐ Certified Mail Restricted Delivery

☐ Collect on Delivery

☐ Collect on Delivery Restricted Delivery

☐ Insured Mail

☐ Insured Mail Restricted Delivery
(over \$500)

☐ Priority Mail Express®

☐ Registered Mail™

☐ Registered Mail Restricted
Delivery

☐ Return Receipt for
Merchandise

☐ Signature Confirmation™

☐ Signature Confirmation
Restricted Delivery

USPS TRACKING#



9590 9402 2630 6336 1234 03

United States
Postal Service

• Sender: Please print your name, address, and ZIP+4® in this box •

U.S. DEPARTMENT OF THE INTERIOR
BUREAU OF LAND MANAGEMENT
ARIZONA STATE OFFICE
ONE NORTH CENTRAL AVENUE, SUITE 800
PHOENIX, AZ 85004-4427

First-Class Mail
Postage & Fees Paid
USPS
Permit No. G-10

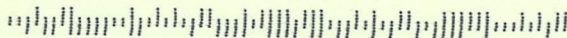



United States Department of the Interior

BUREAU OF LAND MANAGEMENT

Arizona State Office

One North Central Avenue, Suite 800

Phoenix, Arizona 85004-4427

www.blm.gov/az/



NOV 23 2015

In Reply Refer To:

3800 (9200) PB

AMC410177, AMC412495

CERTIFIED MAIL - RETURN RECEIPT REQUESTED No. 7015 1730 0000 4049 3741

DECISION

TOMBSTONE RESOURCES INC	:	This decision affects those claims shown
2525 E BROADWAY BLVD STE 200	:	on the attached list(s).
TUCSON, AZ 85716-5350	:	

SEE ATTACHED LIST OF CLAIMS

MINING CLAIMS DECLARED FORFEIT

The mining claims listed above have been declared forfeit as of September 1, 2015, for failure to timely file the required maintenance fee payment or small miner's maintenance fee waiver (waiver).

Claimants are required to pay an annual non-refundable maintenance fee of \$155 per 20 acres or portion thereof, or submit a waiver, on or before September 1 of each year. These requirements were established by 30 U.S.C. 28f-1, as amended, and 43 CFR 3834 and 3835.

Our records do not show receipt of a maintenance fee payment or small miner waiver filed on or before the due date. Therefore, the claims listed above are forfeit.

Reclamation Requirements

This decision does not relieve you of the liability for reclamation of all areas disturbed by your activities on lands covered by the subject mining claim(s) and/or site(s). After you complete the reclamation, you must notify the authorized officer of the appropriate surface managing agency so that the authorized officer may conduct a final site inspection and determine whether you may be released from liability. If you fail to reclaim the land to the satisfaction of the authorized officer, the surface management agency may cite you for noncompliance under its surface management regulations. For land administered by the Bureau of Land Management (BLM), if you fail to

reclaim the land to the satisfaction of the authorized officer as required in 43 CFR Subpart 3809, BLM will issue an order of noncompliance under 43 CFR 3809.601(a). If you fail to comply with the non-compliance order, BLM may take further action under 43 CFR 3809.604. Failure to conduct reclamation is a prohibited act that may subject you to criminal penalties. See 43 CFR 3809.605(h) and 43 CFR 3809.700.

Appeal Procedures

This decision may be appealed to the Interior Board of Land Appeals, Office of the Secretary, in accordance with the regulations contained in 43 CFR, Part 4, and the enclosed Form 1842-1. If an appeal is taken, your notice of appeal must be filed in this office (at the above address) within 30 days from receipt of this decision. The appellant has the burden of showing that the decision appealed from is in error.

If you wish to file a petition pursuant to regulation 43 CFR 4.21 (58 FR 4939, January 19, 1993) for a stay of the effectiveness of this decision during the time that your appeal is being reviewed by the Board, the petition for a stay must accompany your notice of appeal. A petition for a stay is required to show sufficient justification based on the standards listed below. Copies of the notice of appeal and petition for a stay **must** also be submitted to each party named in this decision and to the Interior Board of Land Appeals and to the appropriate Office of the Solicitor (see 43 CFR 4.413) at the same time the original documents are filed with this office. If you request a stay, you have the burden of proof to demonstrate that a stay should be granted.

Standards for Obtaining a Stay

Except as otherwise provided by law or other pertinent regulation, a petition for a stay of a decision pending appeal shall show sufficient justification based on the following standards:

- (1) The relative harm to the parties if the stay is granted or denied,
- (2) The likelihood of the appellant's success on the merits,
- (3) The likelihood of immediate and irreparable harm if the stay is not granted, and
- (4) Whether the public interest favors granting the stay.

Please include your AMC serial number(s) on all correspondence. If additional information is required, please call Pauline Brown at 602-417-9360.

Sincerely,



Rebecca Heick
Deputy State Director
Lands, Minerals and Energy Division

Enclosure(s)

MINING CLAIMS OWNED BY: TOMBSTONE RESOURCES INC
2525 E BROADWAY BLVD STE 200
TUCSON, AZ 85716-5350

CLAIM NUMBER	LEAD FILE NUM	CLAIM NAME
AMC410177	AMC410177	ASGC #1
AMC410178	AMC410177	ASGC #2
AMC410179	AMC410177	ASGC #3
AMC410180	AMC410177	ASGC #4
AMC410181	AMC410177	ASGC #5
AMC410182	AMC410177	ASGC #6
AMC410183	AMC410177	ASGC #7
AMC410184	AMC410177	ASGC #8
AMC410185	AMC410177	ASGC #9
AMC410186	AMC410177	ASGC #10
AMC410187	AMC410177	ASGC #11
AMC410188	AMC410177	ASGC #12
AMC410189	AMC410177	ASGC #13
AMC410190	AMC410177	ASGC #14
AMC410191	AMC410177	ASGC #15
AMC410192	AMC410177	ASGC#16
AMC410193	AMC410177	ASGC #17
AMC410194	AMC410177	ASGC #18

CLAIM NUMBER	LEAD FILE NUM	CLAIM NAME
AMC412495	AMC412495	ASGC #19
AMC412496	AMC412495	ASGC #20
AMC412497	AMC412495	ASGC #21
AMC412498	AMC412495	ASGC #22
AMC412499	AMC412495	ASGC #23
AMC412500	AMC412495	ASGC #24
AMC412501	AMC412495	ASGC #25
AMC412502	AMC412495	ASGC #26
AMC412503	AMC412495	ASGC #27
AMC412504	AMC412495	ASGC #28
AMC412505	AMC412495	ASGC #29
AMC412506	AMC412495	ASGC #30
AMC412507	AMC412495	ASGC #31
AMC412508	AMC412495	ASGC #32
AMC412509	AMC412495	ASGC #33
AMC412510	AMC412495	ASGC #34
AMC412511	AMC412495	ASGC #35
AMC412512	AMC412495	ASGC #36

SENDER: COMPLETE THIS SECTION

- Complete items 1, 2, and 3. Also complete item 4 if Restricted Delivery is desired.
- Print your name and address on the reverse so that we can return the card to you.
- Attach this card to the back of the mailpiece, or on the front if space permits.

1. Article Addressed to:

TOMBSTONE RESOURCES INC
2525 E BROADWAY BLVD STE 200
TUCSON, AZ 85716-5350
920/PB/AMC410177, AMC412495

COMPLETE THIS SECTION ON DELIVERY

A. Signature

X *Dustin Rickard*

- ☒ Agent
☐ Addressee

B. Received by (Printed Name)

Dustin Rickard

C. Date of Delivery

11-30-15

- D. Is delivery address different from item 1?** ☐ Yes
If YES, enter delivery address below: ☐ No

2015 DEC -2 P 3:01

PHOENIX, ARIZONA

3. Service Type

- ☒ Certified Mail® ☐ Priority Mail Express™
☐ Registered ☒ Return Receipt for Merchandise
☐ Insured Mail ☐ Collect on Delivery

4. Restricted Delivery? (Extra Fee)

- ☐ Yes

2. Article Number

(Transfer from service label)

7015 1730 0000 4049 3741

PS Form 3811, July 2013

Domestic Return Receipt

UNITED STATES POSTAL SERVICE

AZ 852

30 NOV '15

PHOENIX

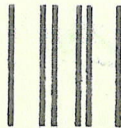

First-Class Mail
Postage & Fees Paid
USPS
Permit No. G-10

- Sender: Please print your name, address, and ZIP+4® in this box®

UNITED STATES
DEPARTMENT OF THE INTERIOR
Bureau of Land Management
Arizona State Office
One N. Central Avenue, Suite 800
Phoenix, AZ 85004-4427

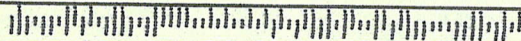

June 18, 2012

In Reply Refer To:
3800 (9310) RE
AMC412495

CERTIFIED MAIL - RETURN RECEIPT REQUESTED No. 7011 3500 0000 8349 3295

DECISION

Tombstone Resources Inc.	:	This Decision Affects Those Claims
2525 E. Broadway Blvd.	:	Shown in the Block Below.
Tucson, AZ 85716-5300	:	

AMC412515, AMC412517 - AMC412518
ASGC #39, ASGC #40, ASGC #41

Mining Claim(s) Declared Null and Void Ab Initio

Pursuant to Title 43 Code of Federal Regulations (CFR) 3832.1, this office received your notice(s) of location for recording mining claims. In accordance with 43 CFR 3833.91, the claim(s) listed above is/are hereby declared null and void ab initio for the reason indicated below. A copy of the Master Title Plat is enclosed for your convenience, if applicable.

The claims are located on land that is patented and therefore not open to location. The Federal Government does not administer the surface or subsurface estate.

This decision does not relieve you of the liability for reclamation of all areas disturbed by your activities on land encompassed by your mining claim(s) and/or site(s). After you complete the reclamation, you must notify the authorized officer of the appropriate surface managing agency so that the authorized officer may conduct a final site inspection and determine whether you may be released from liability. If you fail to reclaim the land to the satisfaction of the authorized officer, the surface management agency may cite you for noncompliance under its surface management regulations.

SENDER: COMPLETE THIS SECTION

- Complete items 1, 2, and 3. Also complete item 4 if Restricted Delivery is desired.
- Print your name and address on the reverse so that we can return the card to you.
- Attach this card to the back of the mailpiece, or on the front if space permits.

1. Article Addressed to:

Tombstone Resources Inc.
2525 E. Broadway Blvd. Suite 200
Tucson, AZ 85716-5300
9310 RE AMC412495

2. Article Number
(Transfer from service label)

COMPLETE THIS SECTION ON DELIVERY

A. Signature

X

Jamar Moran

☒ Agent
☐ Addressee

B. Received by (Printed Name)

Jamar

C. Date of Delivery

7-5-12

D. Is delivery address different from item 1? ☐ Yes
If YES, enter delivery address below: ☐ No

3. Service Type

☐ Certified Mail ☐ Express Mail
☐ Registered ☐ Return Receipt for Merchandise
☐ Insured Mail ☐ C.O.D.

4. Restricted Delivery? (Extra Fee)

☐ Yes

7011 3500 0000 8349 2809

UNITED STATES POSTAL SERVICE

First-Class Mail
Postage & Fees Paid
USPS
Permit No. G-10

- Sender: Please print your name, address, and ZIP+4 in this box •

RECEIVED
BLM AZ STATE OFFICE
2012 JUL -9 PM 1:34
PHOENIX, ARIZONA

BUREAU OF LAND MANAGEMENT
ARIZONA STATE OFFICE
ONE NORTH CENTRAL AVENUE
SUITE 800
PHOENIX, AZ 85004-2203

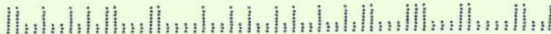

For land administered by the BLM, if you fail to reclaim the land to the satisfaction of the authorized officer as required in 43 CFR Subpart 3809, the BLM will issue an order of noncompliance under 43 CFR 3809.601(a). If you fail to comply with the noncompliance order, the BLM may take further action under 43 CFR 3809.604. Failure to conduct reclamation is a prohibited act that may subject you to criminal penalties. See 43 CFR 3809.605(h) and 43 CFR 3809.700. If your occupancy has been terminated and you fail to remove structures, material, and equipment, and any personal property in accordance with the regulations in 43 CFR 3715.5-1, the BLM may dispose of the property. In accordance with 43 CFR 3715.5-2, you will remain liable for the costs the BLM incurs in removing and disposing of the property.

This decision may be appealed to the Interior Board of Land Appeals, Office of the Secretary, in accordance with the regulations contained in 43 CFR, Part 4 and the enclosed Form 1842-1. If an appeal is taken, your notice of appeal must be filed in this office (at the above address) within 30 days from receipt of this decision. The appellant has the burden of showing that the decision appealed from is in error.

If you wish to file a petition pursuant to regulation 43 CFR 4.21 (58 FR 4939, January 19, 1993), for a stay of the effectiveness of this decision during the time that your appeal is being reviewed by the Board, the petition for a stay must accompany your notice of appeal. A petition for a stay is required to show sufficient justification based on the standards listed below. Copies of the notice of appeal and petition for a stay must also be submitted to each party named in this decision and to the Interior Board of Land Appeals and to the appropriate Office of the Solicitor (see 43 CFR 4.413) at the same time the original documents are filed with this office. If you request a stay, you have the burden of proof to demonstrate that a stay should be granted.

Standards for Obtaining a Stay

Except as otherwise provided by law or other pertinent regulation, a petition for a stay of a decision pending appeal shall show sufficient justification based on the following standards:

- (1) The relative harm to the parties if the stay is granted or denied,
- (2) The likelihood of the appellant's success on the merits,
- (3) The likelihood of immediate and irreparable harm if the stay is not granted, and
- (4) Whether the public interest favors granting the stay.

If additional information is required, please contact Rod Ebert at 602-417-9397. Please include your AMC serial number(s) on all correspondence.

/s/ Rebecca Heick

Rebecca Heick
Group Administrator
Lands and Minerals

Enclosures

REbert:lm:061812

June 18, 2012

3833 (9310) RE
AMC412495

CERTIFIED MAIL - RETURN RECEIPT REQUESTED No. 7011 3500 0000 8349 3295

NOTICE

Tombstone Resources Inc.	:	This Notice Affects the Claims
2525 E. Broadway Blvd.	:	Shown in the Block Below.
Tucson, AZ 85716-5300	:	

AMC412515, AMC412517 - AMC412518
ASGC #39, ASGC #40, ASGC #41

No Rights Acquired on Portions of Lode Claim(s)

Pursuant to Title 43 Code of Federal Regulations 3832.1, this office received your notice(s) of location for recordation of mining claims.

However, portions of the lode mining claim(s) listed above appear to lie within lands that are not open to location for the following reason:

The claims are partially located on land that is patented and therefore not open to location. The Federal Government does not administer the surface or subsurface estate.

Therefore, although the claim(s) has/have been recorded, you have acquired no rights on any portion of the subject mining claim(s) that lie within these lands. Enclosed for reference is a copy of the Master Title Plat.

If additional information is required, please contact Rod Ebert at 602-417-9397. Please include your AMC serial number(s) on all correspondence.

/s/ Rebecca Heick

Rebecca Heick
Group Administrator
Lands and Minerals

Enclosures

REbert:lm:061812

NOTICE!!

These documents have been scanned!

Do not place un-scanned documents beneath this notice!

Do not remove this notice from this file!

GPO Jacket No. 560-102
Print Order 61540
Rise Business Services, LLC
Job=AZ15 5/16/2019



Box Number= AZ15054



Claim Begin-End: AMC412495-AMC412519

3 Transfers



AZ15054-16

AMC411759-AMC412495

**NO
DOCUMENTS
FOUND**

NO DOCUMENTS FOUND
NO DOCUMENTS FOUND

NOTICE!!

These documents have been scanned!

Do not place un-scanned documents beneath this notice!

Do not remove this notice from this file!

GPO Jacket No. 560-102
Print Order 61540
Rise Business Services, LLC
Job=AZ15 5/16/2019



Box Number= AZ15054



Claim Begin-End: AMC412495-AMC412519

4 Miscellaneous



AZ15054-16

AMC411759-AMC412495

**NO
DOCUMENTS
FOUND**

NO DOCUMENTS FOUND
NO DOCUMENTS FOUND

NOTICE!!

These documents have been scanned!

Do not place un-scanned documents beneath this notice!

Do not remove this notice from this file!

GPO Jacket No. 560-102
Print Order 61540
Rise Business Services, LLC
Job=AZ15 5/16/2019



Box Number= AZ15054



Claim Begin-End: AMC412495-AMC412519

5 Annual Filings



AZ15054-16

AMC411759-AMC412495



DeCONCINI DONALD YETWIN & LACY

A PROFESSIONAL CORPORATION
ATTORNEYS AT LAW

2525 EAST BROADWAY BOULEVARD • SUITE 200 • TUCSON, ARIZONA 85716-5300
(520) 322-5000 • (520) 322-5585 (FAX)

361381
31972
34315
319322
DMYL.COM

DENISE M. BAINTON
LISA J. BOWEY
ALICE W. CALLISON
BARRY M. COREY
JODY A. CORRALES
PETER B. GOLDMAN
NATHAN B. HANNAH
STEVEN J. ITKIN
JAMES A. JUTRY
JOHN C. LACY
ZELMA LETARTE
KATHRYN B. NELSON

RYAN D. O'NEAL
JOHN C. RICHARDSON
LISA ANNE SMITH
SPENCER A. SMITH
SESALY O. STAMPS
TYLER H. STANTON
JAMES M. SUSA
PAUL M. TILLEY
MEGAN J. TROG
GARY F. URMAN
MICHAEL R. URMAN

OF COUNSEL:
RICHARD M. YETWIN
BARRON & ASSOCIATES, P.C. - JOHN H. BARRON, III

August 28, 2018

FIRM FOUNDERS:
EVO A. DeCONCINI (1901-1986)
JOHN R. McDONALD (1933-2012)
DENNIS W. DeCONCINI

PHOENIX OFFICE:
7310 NORTH 16TH STREET, SUITE 205
PHOENIX, ARIZONA 85020
(602) 282-0500
FAX: (602) 282-0520

PLEASE REPLY TO TUCSON
KSMITH@DMYL.COM

Via Federal Express

Arizona State Office
Bureau of Land Management
Attention: Public Room
One North Central Avenue, Suite 800
Phoenix, AZ 85004-4427

RE: **Payment of Claim Maintenance Fee – Aurum Incorporated**

Ladies and Gentlemen:

Delivered herewith is a check in the amount of \$44,950.00, as payment of the claim maintenance fees pursuant to the 30 U.S.C. § 28f(a), as adjusted by 30 U.S.C. § 28j(c) and implemented by notice in 74 *Federal Register* 30959-62 (June 29, 2009) and as amended by the Consolidated Appropriations Act 2012, Pub. L. No. 112-74, 125 Stat. 786 (2011), and a notice in 79 *Federal Register* 36662-65 (June 30, 2014), for the assessment year beginning September 1, 2018. A copy of the Certification of Payment of Maintenance Fee in Lieu of Affidavit of Annual Assessment Work to be recorded with the Mohave County Recorder's Office is also enclosed herewith.

Please return a date-stamped copy of this letter and the affidavit along with the receipt for payment to this office.

Thank you for your assistance and please feel free to contact me or John Lacy with any questions or concerns.

Sincerely,

Katheryn A. Smith, CP
Certified Paralegal

Encl.

E:\FILES\DOCS\AURU01\220711\LTR\1312560.DOCX

155 short. Amc 448755
Not entered.

4254434

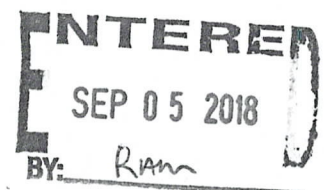

360635
359689
359151
363477
412495
422556

RECEIVED
BLM AZ STATE OFFICE
2018 AUG 30 A 11:21
PHOENIX, ARIZONA

24466
225655
320083

After recording, please return to:
John C. Lacy
DeConcini McDonald Yetwin & Lacy, P.C.
2525 E. Broadway Blvd., #200
Tucson, AZ 85716

RECEIVED
BLM AZ STATE OFFICE
2018 AUG 30 A 11:21
PHOENIX, ARIZONA

STATE OF ARIZONA)
) ss:
County of Pima)

CERTIFICATION OF PAYMENT OF MAINTENANCE FEE
IN LIEU OF AFFIDAVIT OF ANNUAL ASSESSMENT WORK

John C. Lacy, being first duly sworn, deposes and says that:

1. He is an agent for Aurum Exploration Inc., an Arizona corporation, the owner of the unpatented mining claims and millsites situated in the Gold Basin Mining District, Mohave County, Arizona (the "Claims"), the location notices of which are of record in said county, and in the records of the Arizona State Office of the Bureau of Land Management under the file numbers indicated on the attached Exhibit A.

2. Pursuant to the 30 U.S.C. § 28f(a), as adjusted by 30 U.S.C. § 28j(c) and implemented by notice in 74 Federal Register 30959-62 (June 29, 2009) and as amended by the Consolidated Appropriations Act 2012, Pub. L. No. 112-74, 125 Stat. 786 (2011), and a notice in 79 Federal Register 36662-65 (June 30, 2014), the owner has paid a maintenance fee of \$155 per claim for the assessment year beginning September 1, 2018. This Certificate is in lieu of an affidavit of performance of annual assessment work or notice of intent to hold.

3. The name and address of the owner of the Claims for which this Certificate is prepared is Aurum Exploration Inc., c/o 2525 E. Broadway Blvd., Suite 200, Tucson, AZ 85716.

4. The Claims are held and claimed by the owner for the valuable mineral contained therein, or in the case of millsites, for purposes related to mineral development.

DATED this ____ day of August, 2018.

John C. Lacy, Agent

Sworn to and subscribed before me this ____ day of August, 2018, by John C. Lacy, Agent.

Notary Public

RECEIVED
BLM AZ STATE OFFICE
2018 AUG 30 A 11:21
PHOENIX, ARIZONA

EXHIBIT A

The following unpatented mining claims are situated in Section 4, Township 27 North, Range 18 West, G&SR Meridian, Gold Basin Mining District, Mohave County, Arizona

<i>Name of Claim</i>	<i>Mohave Cty Rec'ds</i>		<i>BLM Serial</i>
	<i>Book</i>	<i>Page</i>	<i>A MC No.</i>
Arden 1	4938	505	361381
Arden 2	4938	507	361382
Arden 3	4938	509	361383
Arden 4	4938	511	361384
Arden 5	4938	513	361385
Arden 6	4938	515	361386
Arden 7	4938	517	361387
Arden 8	4938	519	361388
Arden 9	4938	521	361389
Arden 10	4938	523	361390
Arden 11	4938	525	361391
Arden 12	4938	527	361392
Arden 13	4938	529	361393
Arden 14	4938	531	361394
Arden 15	4938	533	361395
Arden 16	4938	535	361396
Arden 17	4938	537	361397
Arden 18	4938	539	361398
Arden 19	4938	541	361399
Arden 20	4938	543	361400
Arden 21	4938	545	361401
Arden 22	4938	547	361402
Arden 23	4938	549	361403
Arden 24	4938	551	361404
Arden 25	4938	553	361405
Arden 26	4938	555	361406
Arden 27	4938	557	361407
Arden 28	4938	559	361408
Arden 29	4938	561	361409
Arden 30	4938	563	361410
Arden 31	4938	565	361411
Arden 32	4938	567	361412
P. and L.M.	225		31972

PHOENIX, ARIZONA

RECEIVED
BLM AZ STATE OFFICE
2018 AUG 30 A 11:21

<i>Name of Claim</i>	<i>Mohave Cty Rec'ds</i>		<i>BLM Serial</i>
	<i>Book</i>	<i>Page</i>	<i>A MC No.</i>
Lee No. 5	261	524	34317
Lee No. 7	261	526	34318
Lee No. 9	261	528	34319

The following listed unpatented mining claims are situated in Section 19, 29, 30 31, and 32 Township 28 North, Range 18 West, and Sections 1, 3, 10, 12, 13, 14, 15, 22, 24, 25, and 26 Township 28 North, Range 19 West, G&SR Meridian, Mohave County, Arizona:

<i>Name of Claim</i>	<i>Mohave Cty Rec'ds</i>		<i>BLM Serial</i>
	<i>Book</i>	<i>Page</i>	<i>A MC No.</i>
Ring Bear	234	838	24466
Ring Bear No. 4	255	790	24468
Ring Bear No. 5	255	791	24467
Cyclops No. 1	245	51	24469
Cyclops No. 2	245	53	24470
Cyclopic King No. 1	241	463	24471
Cyclopic King No. 2	241	464	24472
Cyclopic King No. 3	241	465	24473
Yucca No. 15	253	575	24483
Yucca No. 16	253	576	24484
Yucca No. 17	253	577	24485
Yucca No. 18	253	578	24486
Yucca No. 19	253	579	24487
Yucca No. 22	261	466	24488
Yucca No. 23	261	467	24489
Yucca No. 24	261	468	24490
Yucca No. 25	261	469	24491
Yucca No. 58	261	502	24492
Yucca No. 59	261	503	24493
Yucca No. 60	261	504	24494
Yucca No. 61	261	505	24495
Joshua No. 1	457	580	24496
Joshua No. 2	457	581	24497
Yucca No. 26	1028	934	225655
Yucca No. 57	2013	429	320083
Gold King No. 1	1994	470	319322
Yucca No. 5	253	565	24475
Yucca No. 7	253	567	24476
Yucca No. 9	253	569	24477

PHOENIX, ARIZONA

2010 AUG 30 A 11:21

RECEIVED
BLM AZ STATE OFFICE

<i>Name of Claim</i>	<i>Mohave Cty Rec'ds</i>		<i>BLM Serial</i>
	<i>Book</i>	<i>Page</i>	<i>A MC No.</i>
Yucca No. 10	253	570	24478
Yucca No. 11	253	571	24479
Yucca No. 12	253	572	24480
Yucca No. 13	253	573	24481
Yucca No. 14	253	574	24482
Yucca #8	1994	472	319323
Gap 1	4938	493	361413
Gap 2	4938	495	361414
Gap 3	4938	497	361415
Gap 4	4938	499	361416
Gap 5	4938	501	361417
Gap 6	4938	503	361418
Gap 7	4938	439	360635
Gap 8	4938	441	360636
Gap 9	4938	443	360637
Gap 10	4938	445	360638
Gap 11	4938	447	360639
Kiwi 1	4938	449	360642
Kiwi 2	4938	451	360643
Kiwi 3	4938	453	360644
Kiwi 4	4938	455	360645
Kiwi 5	4938	457	360646
Kiwi 6	4938	459	360647
Kiwi 7	4938	461	360648
Kiwi 8	4938	463	360649
Kiwi 9	4938	465	360650
Kiwi 10	4938	467	360651
Kiwi 11	4938	469	360652
Kiwi 12	4938	471	360653
Kiwi 13	4938	473	360654
Kiwi 14	4938	475	360655
Kiwi 15	4938	477	360656
Kiwi 16	4938	479	360657
Kiwi 17	4938	481	360658
Kiwi 18	4938	483	360659
Kiwi 19	4938	485	360660
Kiwi 20	4938	487	360661
Kiwi 21	4938	489	360662
Kiwi 22	4938	491	360663
WIN72A	4843	307	359707

RECEIVED
BLM AZ STATE OFFICE

2010 AUG 30 A 11:21

<i>Name of Claim</i>	<i>Mohave Cty Rec'ds</i>		<i>BLM Serial</i>
	<i>Book</i>	<i>Page</i>	<i>A MC No.</i>
WIN73	4843	309	359708
WIN74	4843	311	359709
WIN75	4843	313	359710
WIN76	4843	315	359711
WIN77	4843	317	359712
WIN78	4843	319	359713
WIN79	4843	321	359714
WIN80	4843	323	359715
WIN81	4843	325	359716
WIN82	4843	327	359717
WIN83	4843	329	359718
WIN84	4843	331	359719
WIN85	4843	333	359720
WIN86	4843	335	359721
WIN87	4843	337	359722
WIN88	4843	339	359723
WIN89	4843	341	359724
BF1	4815	181	359151
BF2	4815	183	359152
BF3	4815	185	359153
BF4	4815	187	359154
BF5	4815	189	359155
BF6	4815	191	359156
BF7	4815	193	359157
BF8	4815	195	359158
BF9	4815	197	359159
BF10	4815	199	359160
BF11	4815	201	359161
BF12	4815	203	359162
BF13	4815	205	359163
BF14	4815	207	359164
BF15	4815	209	359165
BF16	4815	211	359166
BF17	4815	213	359167
BF18	4815	215	359168
BF19	4815	217	359169
BF20	4815	219	359170
BF21	4815	221	359171
BF22	4815	223	359172
BF23	4815	225	359173
BF24	4815	227	359174

RECEIVED
BLM AZ STATE OFFICE

(41)

	<i>Mohave Cty Rec'ds</i>		<i>BLM Serial</i>
<i>Name of Claim</i>	<i>Book</i>	<i>Page</i>	<i>A MC No.</i>
BF25	4815	229	359175
BF26	4815	231	359176
BF27	4815	233	359177
FUNT20	4819	302	359179
FUNT22	4819	306	359181
FUNT24	4819	310	359183
FUNT26	4819	314	359185
SEN1	4819	336	359196
SEN2	4819	338	359197
SEN3	4819	340	359198
SEN4	4819	342	359199
SEN5	4819	344	359200
SEN6	4819	346	359201
SEN7	4819	348	359202
SEN8	4819	350	359203
SEN9	4819	352	359204
SEN10	4819	354	359205
SEN11	4819	356	359206
SEN12	4819	358	359207
SEN13	4819	360	359208
SEN14	4819	362	359209
SEN15	4819	364	359210
SEN16	4819	366	359211
SEN17	4819	368	359212
SEN18	4819	370	359213
SEN19	4819	372	359214
SEN20	4819	374	359215
SEN21	4819	376	359216
SEN22	4819	378	359217
SEN23	4819	380	359218
SEN24	4819	382	359219
SEN25	4819	384	359220
SEN26	4819	386	359221
SEN27	4819	388	359222
SEN28	4819	390	359223
SEN29	4819	392	359224
SEN30	4819	394	359225
SEN32	4819	396	359226
SEN33	4819	398	359227
SEN34	4819	400	359228

RECEIVED
BLM AZ STATE OFFICE

(40)

<i>Name of Claim</i>	<i>Mohave Cty Rec'ds</i>		<i>BLM Serial</i>
	<i>Book</i>	<i>Page</i>	<i>A MC No.</i>
SEN35	4819	402	359229
SEN36	4819	404	359230
SEN 37	4938	435	360664
SEN 38	4938	437	360664
TAP1	4819	264	359231
TAP2	4819	266	359232
TAP3	4819	268	359233
TAP4	4819	270	359234
TAP5	4819	272	359235
TAP6	4819	274	359236
TAP7	4819	276	359237
TAP8	4819	278	359238
TAP9	4819	280	359239
TAP10	4819	282	359240
TAP11	4819	284	359241
TAP12	4819	286	359242
TAP13	4819	288	359243
TAP14	4819	290	359244
TAP15	4819	292	359245
TAP16	4819	294	359246
TAP17	4819	296	359247
TAP18	4819	298	359248
WIN1	4815	109	359249
WIN2	4815	111	359250
WIN3	4815	113	359251
WIN4	4815	115	359252
WIN5	4815	117	359253
WIN6	4815	119	359254
WIN7	4815	121	359255
WIN8	4815	123	359256
WIN9	4815	125	359257
WIN10	4815	127	359258
WIN11	4815	129	359259
WIN12	4815	131	359260
WIN13	4815	133	359261
WIN14	4815	135	359262
WIN15	4815	137	359263
WIN16	4815	139	359264
WIN17	4815	141	359265
WIN18	4815	143	359266

RECEIVED
BLM AZ STATE OFFICE

<i>Name of Claim</i>	<i>Mohave Cty Rec'ds</i>		<i>BLM Serial</i>
	<i>Book</i>	<i>Page</i>	<i>A MC No.</i>
WIN19	4815	145	359267
WIN20	4815	147	359268
WIN21	4815	149	359269
WIN22	4815	151	359270
WIN23	4815	153	359271
WIN24	4815	155	359272
WIN25	4815	157	359273
WIN26	4815	159	359274
WIN27	4815	161	359275
WIN28	4815	163	359276
WIN29	4815	165	359277
WIN30	4815	167	359278
WIN31	4815	169	359279
WIN32	4815	171	359280
WIN33	4815	173	359281
WIN34	4815	175	359282
WIN35	4815	177	359283
WIN36	4815	179	359284
WIN37	4819	442	359285
WIN38	4819	444	359286
WIN39	4819	446	359287
WIN40	4819	448	359288
WIN41	4819	450	359289
WIN42	4819	452	359290
WIN43	4819	454	359291
WIN44	4819	456	359292
WIN45	4819	458	359293
WIN46	4819	460	359294
WIN47	4819	462	359295
WIN48	4819	464	359296
WIN49	4819	466	359297
WIN50	4819	468	359298
WIN51	4819	470	395299
WIN52	4819	472	359300
WIN53	4819	474	359301
WIN54	4819	476	359302
WIN55	4819	406	359303
WIN56	4819	408	359304
WIN57	4819	410	359305
WIN58	4819	412	359306
WIN59	4819	414	359307
WIN60	4819	416	359308

RECEIVED
BLM AZ STATE OFFICE

MR. AUG 30 A 11:21

PHOENIX, ARIZONA

<i>Name of Claim</i>	<i>Mohave Cty Rec'ds</i>		<i>BLM Serial</i>
	<i>Book</i>	<i>Page</i>	<i>A MC No.</i>
WIN61	4819	418	359309
WIN62	4819	420	359310
WIN63	4819	422	359311
WIN64	4819	424	359312
WIN65	4819	426	359313
WIN66	4819	428	359314
WIN67	4819	430	359315
WIN68	4819	432	359316
WIN69	4819	434	359317
WIN70	4819	436	359318
WIN71	4819	438	359319
WIN72	4819	440	359320

The following unpatented mining claims are situated in Section 26 Township 28 North, Range 20 West, G&SR Meridian, Mohave County, Arizona:

<i>Name of Claim</i>	<i>Mohave Cty Rec'ds</i>		<i>BLM Serial</i>
	<i>Book</i>	<i>Page</i>	<i>A MC No.</i>
Bug 1	5313	364	363477
Bug 2	5313	366	363478
Bug 3	5313	368	363479
Bug 4	5313	370	363480
Bug 5	5313	372	363481
Bug 6	5313	374	363482
Bug 7	5313	376	363483
Bug 8	5313	378	363484
Bug 9	5313	380	363485
Bug 10	5313	382	363486

RECEIVED
BLM AZ STATE OFFICE
2010 AUG 30 A 11:21
PHOENIX, ARIZONA

(22)



DeCONCINI — DONALD YETWIN & LACY

**A PROFESSIONAL CORPORATION
ATTORNEYS AT LAW**

2525 EAST BROADWAY BOULEVARD • SUITE 200 • TUCSON, ARIZONA 85716-5300
(520) 322-5000 • (520) 322-5585 (FAX)

DMYL.COM

DENISE M. BAINTON
LISA J. BOWEY
ALICE W. CALLISON
BARRY M. COREY
JODY A. CORRALES
PETER B. GOLDMAN
NATHAN B. HANNAH
STEVEN J. ITKIN
JAMES A. JUTRY
JOHN C. LACY
ZELMA LETARTE
KATHRYN B. NELSON

RYAN D. O'NEAL
JOHN C. RICHARDSON
LISA ANNE SMITH
SPENCER A. SMITH
SESALY O. STAMPS
TYLER H. STANTON
JAMES M. SUSA
PAUL M. TILLEY
MEGAN J. TROG
GARY F. URMAN
MICHAEL R. URMAN

OF COUNSEL:

RICHARD M. YETWIN
BARRON & ASSOCIATES, P.C. - JOHN H. BARRON, III

FIRM FOUNDERS:

EVO A. DeCONCINI (1901-1986)
JOHN R. McDONALD (1933-2012)
DENNIS W. DeCONCINI

PHOENIX OFFICE:

7310 NORTH 16TH STREET, SUITE 205
PHOENIX, ARIZONA 85020
(602) 282-0500
FAX: (602) 282-0520

August 28, 2018

Via Federal Express

Arizona State Office
Bureau of Land Management
Attention: Public Room
One North Central Avenue, Suite 800
Phoenix, AZ 85004-4427

RECEIVED
BLM AZ STATE OFFICE
2018 AUG 30 A 11:22
PLEASE REPLY TO TUCSON
KSMITH@DMYL.COM
PHOENIX, ARIZONA

RE: Payment of Claim Maintenance Fee - Tombstone Resources, Inc.

Ladies and Gentlemen:

Delivered herewith is a check in the amount of \$930.00, as payment of the claim maintenance fees pursuant to the 30 U.S.C. § 28f(a), as adjusted by 30 U.S.C. § 28j(c) and implemented by notice in 74 *Federal Register* 30959-62 (June 29, 2009) and as amended by the Consolidated Appropriations Act 2012, Pub. L. No. 112-74, 125 Stat. 786 (2011), and a notice in 79 *Federal Register* 36662-65 (June 30, 2014). The owner has paid a maintenance fee of \$155 per claim for the assessment year beginning September 1, 2018. A copy of the Certification of Payment of Maintenance Fee in Lieu of Affidavit of Annual Assessment Work to be recorded with the Cochise County Recorder's Office is also enclosed herewith.

Please return a date-stamped copy of this letter and the affidavit along with the receipt for payment to this office.

Thank you for your assistance and please feel free to contact me or John Lacy with any questions or concerns.

Sincerely,

Katheryn A. Smith, CP
Certified Paralegal

Encl.

I:\FILES\DOCS\BARO02\110594\LTR\1312514.DOCX

#43544361

After recording, please return to:

Michael R. Urman
DeConcini McDonald Yetwin & Lacy, P.C.
2525 E. Broadway Blvd., #200
Tucson, AZ 85716

RECEIVED
BLM AZ STATE OFFICE
2018 AUG 30 A 11:22
PHOENIX, ARIZONA

STATE OF ARIZONA)
) ss:
County of Pima)

CERTIFICATION OF PAYMENT OF MAINTENANCE FEE
IN LIEU OF AFFIDAVIT OF ANNUAL ASSESSMENT WORK

Michael R. Urman, being first duly sworn, deposes and says that:

1. He is an agent for Tombstone Resources Inc., an Arizona corporation, owner of the unpatented lode mining claims situated in Cochise County, Arizona (the "Claims"), the location notices of which are of record in said county, and in the records of the Arizona State Office of the Bureau of Land Management under the file numbers indicated in the attached Exhibit A.

2. Pursuant to the 30 U.S.C. § 28f(a), as adjusted by 30 U.S.C. § 28j(c) and implemented by notice in 74 *Federal Register* 30959-62 (June 29, 2009) and as amended by the Consolidated Appropriations Act 2012, Pub. L. No. 112-74, 125 Stat. 786 (2011), and a notice in 79 *Federal Register* 36662-65 (June 30, 2014), the owner has paid a maintenance fee of \$155 per claim for the assessment year beginning September 1, 2018. This Certificate is in lieu of an affidavit of performance of annual assessment work or notice of intent to hold.

3. The name and address of the owner of Claims for which this Certificate is prepared are Tombstone Resources Inc., c/o 2525 E. Broadway Blvd., #200, Tucson, AZ 85716.

THIS IS NOT A NEW ADDRESS

....

4. The Claims are held and claimed by the owner for the valuable mineral contained therein.

DATED this _____ of August, 2018.

Michael R. Urman, Agent

Sworn to and subscribe before me this _____ day of August, 2018, by Michael R. Urman.

Notary Public

RECEIVED
BLM AZ STATE OFFICE
2018 AUG 30 A 11:22
PHOENIX, ARIZONA

EXHIBIT A

The following unpatented lode mining claims are located in Sections 11 and 14, Township 20 South, Range 22 East, G&SR Meridian, Tombstone Mining District, Cochise County, Arizona:

Claim Name	Location Date	Cochise County Recorder Info	BLM Serial AMC No.
ASGC #37	11-29-2011	2011-25573	412513
ASGC #38	11-29-2011	2011-25574	412514
ASGC #40	11-29-2011	2011-25576	412516
ASGC #41	01-10-2013	2013-05978	422556
ASGC #42	01-10-2013	2013-05979	422557
ASGC #43	11-29-2011	2011-25579	412519
ASGC #39	12-29-2017	2018-00916	448755

E:\FILES\DOCS\BARO02\110594\AFFADAVI\12W5896.DOC

RECEIVED
BLM AZ STATE OFFICE
2018 AUG 30 A 11:22
PHOENIX, ARIZONA

Insert shipping
document here.

Page 1 of 1

ORIGIN ID: TUSA (520) 322-5000
DECONCINI MCDONALD ETAL
KATHY SMITH
2525 E. BROADWAY BLVD.
SUITE 200
TUCSON, AZ 85718
UNITED STATES US

SHIP DATE: 29AUG18
ACTWGT: 0.50 LB
CAD: 3676665/NET4040

BILL SENDER

TO ARIZONA STATE OFFICE
BUREAU OF LAND MANAGEMENT
ONE NORTH CENTRAL AVENUE #800

PHOENIX AZ 85004

(602) 417-9398
INV:
PO:

REF: KASH110594/220711

DEPT:

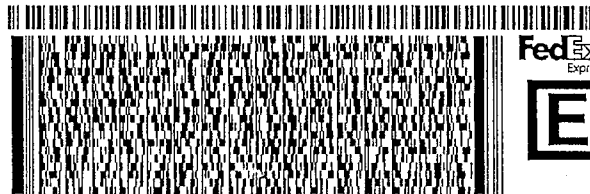

THU - 30 AUG 10:30A
PRIORITY OVERNIGHT

TRK# 7730 9784 8254
0201

XH ZSYA

85004
AZ-US PHX



RT 277
ST 1
1 10:30
D 8254
08:30

Express
®
dEx

RECEIVED
BLM AZ STATE OFFICE
2018 AUG 30 A 11: 20
PHOENIX, ARIZONA

United States Department of the Interior
Bureau of Land Management
 DIV OF LANDS, MINRLS & ENERGY
 ONE N CENTRAL AVE
 PHOENIX, AZ 85004 -4427
 Phone: 602-417-9200

Receipt

No: 4254434

Transaction #: 4369970	
Date of Transaction: 09/04/2018	
CUSTOMER:	
	DECONCINI MCDONALD YETWIN & LACY P C 2525 E BROADWAY BLVD STE 200 TUCSON, AZ 85716-5350 US

LINE #	QTY	DESCRIPTION	REMARKS	UNIT PRICE	TOTAL
1	1.00	LOCATABLE MINERALS / MINING CLAIMS- NOT NEW-UNADJUD, ONE AUTH NO. ONLY / MINING CLAIM MONEY RECEIVED CASES: AMC361381/\$45880.00	MAINT 2019/296	- n/a -	45880.00
TOTAL:					\$45,880.00

PAYMENT INFORMATION			
1	AMOUNT:	44950.00	POSTMARKED: N/A
	TYPE:	CHECK	RECEIVED: 08/30/2018
	CHECK NO:	067779	
	NAME:	DECONCINI MCDONALD YETWIN & LACY P C 2525 E BROADWAY BLVD STE 200 TUCSON AZ 85716-5350 US	
2	AMOUNT:	930.00	POSTMARKED: N/A
	TYPE:	CHECK	RECEIVED: 08/30/2018
	CHECK NO:	067780	
	NAME:	DECONCINI MCDONALD YETWIN & LACY P C 2525 E BROADWAY BLVD STE 200 TUCSON AZ 85716-5350 US	

REMARKS

This receipt was generated by the automated BLM Collections and Billing System and is a paper representation of a portion of the official electronic record contained therein.



DeCONCINI, McDONALD YETWIN & LACY

**A PROFESSIONAL CORPORATION
ATTORNEYS AT LAW**

2525 EAST BROADWAY BOULEVARD • SUITE 200 • TUCSON, ARIZONA 85716-5300
(520) 322-5000 • (520) 322-5585 (FAX)

DMYL.COM

DENISE M. BANTON
ALICE W. CALLISON
BARRY M. COREY
JODY A. CORRALES
PETER B. GOLDMAN
NATHAN B. HANNAH
STEVEN J. ITKIN
JAMES A. JUTRY
JOHN C. LACY
KATHRYN B. NELSON

RYAN D. O'NEAL
ALEXIA J. PETERSON
JOHN C. RICHARDSON
LISA ANNE SMITH
SPENCER A. SMITH
SESALY O. STAMPS
JAMES M. SUSA
PAUL M. TILLEY
GARY F. URMAN
MICHAEL R. URMAN

OF COUNSEL:

RICHARD M. YETWIN
BARRON & ASSOCIATES, P.C. - JOHN H. BARRON, III
SHIJIE FENG

FIRM FOUNDERS:

EVO A. DeCONCINI (1901-1986)
JOHN R. McDONALD (1933-2012)
DENNIS W. DeCONCINI

PHOENIX OFFICE:

7310 NORTH 16TH STREET, SUITE 330
PHOENIX, ARIZONA 85020
(602) 282-0500
FAX: (602) 282-0520

August 17, 2016

PLEASE REPLY TO TUCSON
KSMITH@DMYL.COM

Via Federal Express

Arizona State Office
Bureau of Land Management
Attention: Public Room
One North Central Avenue, Suite 800
Phoenix, AZ 85004-4427

RE: **Payment of Claim Maintenance Fee; Tombstone Resources, Inc.**

Ladies and Gentlemen:

Delivered herewith is a check in the amount of \$930.00, as payment of the claim maintenance fees pursuant to the 30 U.S.C. § 28f(a), as adjusted by 30 U.S.C. § 28j(c) and implemented by notice in 74 *Federal Register* 30959-62 (June 29, 2009) and as amended by the Consolidated Appropriations Act 2012, Pub. L. No. 112-74, 125 Stat. 786 (2011), and a notice in 79 *Federal Register* 36662-65 (June 30, 2014). The owner has paid a maintenance fee of \$155 per claim for the assessment year beginning September 1, 2016. A copy of the Certification of Payment of Maintenance Fee in Lieu of Affidavit of Annual Assessment Work to be recorded with the Cochise County Recorder's Office is also enclosed herewith.

Please return a date-stamped copy of this letter and the affidavit along with the receipt for payment to this office.

Thank you for your assistance and please feel free to contact me or John Lacy with any questions or concerns.

Sincerely,

Kathryn A. Smith, CP
Certified Paralegal

Encl.

I:\FILES\DOCS\BARO02\110594\LTR\10D2214.DOCX

RECEIPT # 3639025

RECEIVED
BLM AZ STATE OFFICE
2016 AUG 23 A 10:17
PHOENIX, ARIZONA

RECEIVED
BLM AZ STATE OFFICE

2016 AUG 23 A 10:17

PHOENIX, ARIZONA

After recording, please return to:

Michael R. Urman
DeConcini McDonald Yetwin & Lacy, P.C.
2525 E. Broadway Blvd., #200
Tucson, AZ 85716

STATE OF ARIZONA)
) ss:
County of Pima)

CERTIFICATION OF PAYMENT OF MAINTENANCE FEE
IN LIEU OF AFFIDAVIT OF ANNUAL ASSESSMENT WORK

John C. Lacy, being first duly sworn, deposes and says that:

1. He is an agent for Tombstone Resources Inc., an Arizona corporation, owner of the unpatented lode mining claims situated in Cochise County, Arizona (the "Claims"), the location notices of which are of record in said county, and in the records of the Arizona State Office of the Bureau of Land Management under the file numbers indicated in the attached Exhibit A.

2. Pursuant to the 30 U.S.C. § 28f(a), as adjusted by 30 U.S.C. § 28j(c) and implemented by notice in 74 *Federal Register* 30959-62 (June 29, 2009) and as amended by the Consolidated Appropriations Act 2012, Pub. L. No. 112-74, 125 Stat. 786 (2011), and a notice in 79 *Federal Register* 36662-65 (June 30, 2014), the owner has paid a maintenance fee of \$155 per claim for the assessment year beginning September 1, 2016. This Certificate is in lieu of an affidavit of performance of annual assessment work or notice of intent to hold.

3. The name and address of the owner of Claims for which this Certificate is prepared are Tombstone Resources Inc., c/o 2525 E. Broadway Blvd., #200, Tucson, AZ 85716.

....

4. The Claims are held and claimed by the owner for the valuable mineral contained therein.

DATED this 19th of August, 2016.

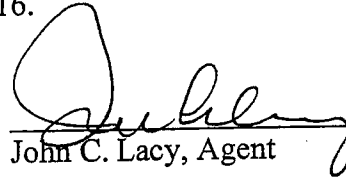
John C. Lacy, Agent

Sworn and subscribe to before me this 19th day of August, 2016, by John C. Lacy.

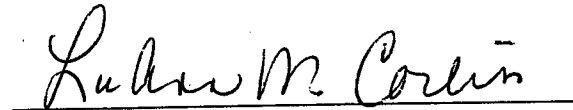
Notary Public

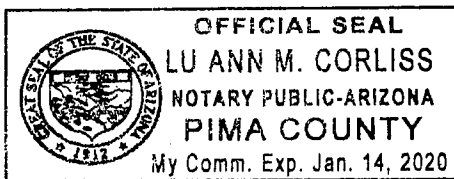

RECEIVED
BLM AZ STATE OFFICE
2016 AUG 23 A 10:17
PHOENIX, ARIZONA

2016 AUG 23 A 10:17

EXHIBIT A

PHOENIX, ARIZONA

The following unpatented lode mining claims are located in Sections 14, and 23, Township 20 South, Range 22 East, G&SR Meridian, Tombstone Mining District, Cochise County, Arizona:

<u>Claim Name</u>	<u>Location Date</u>	<u>Cochise County Recorder's Fee No.</u>	<u>BLM Serial A MC No.</u>
ASGC #37	11-29-2011	2011-25573	412513
ASGC #38	11-29-2011	2011-25574	412514
ASGC #40	11-29-2011	2011-25576	412516
ASGC #41	01-10-2013	2013-05978	422556
ASGC #42	01-10-2013	2013-05979	422557
ASGC #43	11-29-2011	2011-25579	412519

I:\FILES\DOCS\BARO02\110594\AFFADAVI\10C0555.DOC

GIS Land Services
241 Ridge Street
Suite 250
Reno NV 89501
USA

RECEIVED
FIM AZ STATE OFFICE

2016 AUG 23 A 10:15

PHOENIX, ARIZONA

Bureau of Land Management
One North Central Avenue
Suite 800
Phoenix, AZ 85004-4427

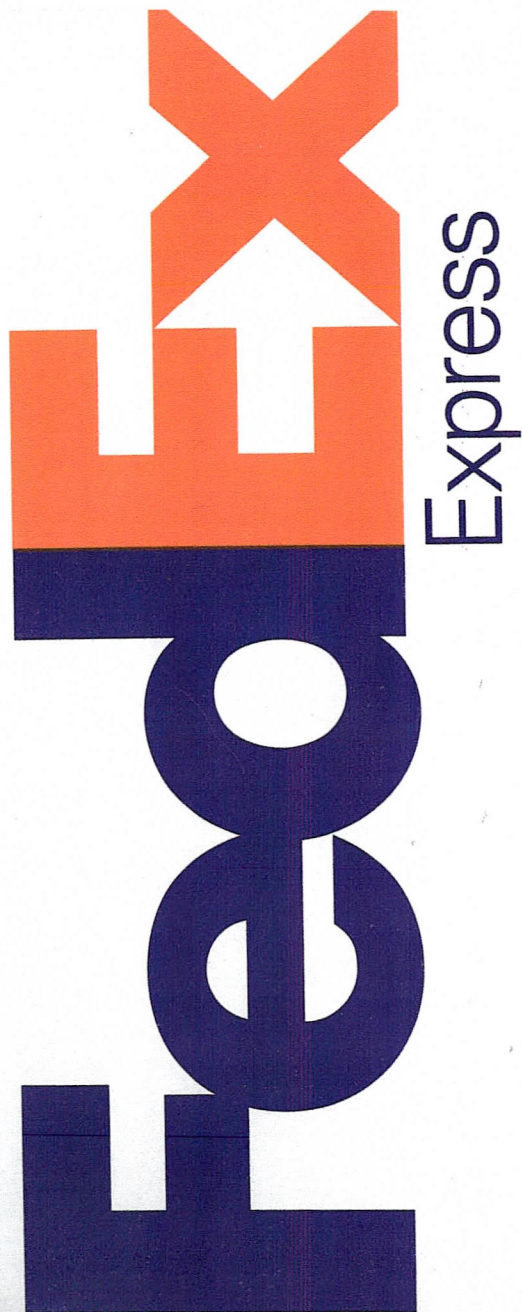

earthsmart

FedEx carbon-neutral
envelope shipping

RECEIVED
BLM AZ STATE OFFICE

2016 AUG 23 A 10:17

PHOENIX, ARIZONA

Envelope

Insert shipping document here.

Page 1 of 1

ORIGIN ID: TUSA (520) 322-5000
DECONCINI MCDONALD ETAL
KATHY SMITH
2525 E. BROADWAY BLVD.
SUITE 200
TUCSON, AZ 85716
UNITED STATES US

SHIP DATE: 19AUG16
ACTWGT: 0.50 LB
CAD: 3876665/NET3790

BILL SENDER

TO ARIZONA STATE OFFICE
BUREAU OF LAND MANAGEMENT
ONE NORTH CENTRAL AVENUE #800

PHOENIX AZ 85004

(602) 417-9398
INV.
PO:

REF: KAS/110594/130112

DEPT:



544J11370/4EB

MON - 22 AUG 10:30A
PRIORITY OVERNIGHT

TRK# 7770 3928 5461
0201

XH ZSYA

85004
AZ-US PHX



Do not ship liquids, blood, or clinical specimens in this packaging.

United States Department of the Interior
Bureau of Land Management
DIV OF LANDS, MINRLS & ENERGY
ONE N CENTRAL AVE
PHOENIX, AZ 85004 -4427
Phone: 602-417-9200

Receipt

No: 3639025

Transaction #: 3742940	
Date of Transaction: 08/24/2016	
CUSTOMER:	
	DECONCINI MCDONALD YETWIN & LACY P C 2525 E BROADWAY BLVD STE 200 TUCSON,AZ 85716-5350 US

LINE #	QTY	DESCRIPTION	REMARKS	UNIT PRICE	TOTAL
1	1.00	LOCATABLE MINERALS / MINING CLAIMS- NOT NEW-UNADJUD,ONE AUTH NO. ONLY / MINING CLAIM MONEY RECEIVED CASES: AMC412513/\$930.00	MAINT FEE 2017 - 6	- n/a -	930.00
TOTAL:					\$930.00

PAYMENT INFORMATION				
1	AMOUNT:	930.00	POSTMARKED:	08/19/2016
	TYPE:	CHECK	RECEIVED:	08/23/2016
	CHECK NO:	006009		
	NAME:	DECONCINI MCDONALD YETWIN & LACY PC 2525 E BROADWAY BLVD STE 200 TUCSON AZ 85716-5350 US		

REMARKS

This receipt was generated by the automated BLM Collections and Billing System and is a paper representation of a portion of the official electronic record contained therein.

ENTERED
AUG 25 2016
BY: 



DeCONCINI McDONALD YETWIN & LACY

A PROFESSIONAL CORPORATION

ATTORNEYS AT LAW

2525 EAST BROADWAY BOULEVARD • SUITE 200 • TUCSON, ARIZONA 85716-5300

(520) 322-5000 • (520) 322-5585 (FAX)

412495
422556

DMYL.COM

DENISE M. BAINTON
ALICE W. CALLISON
BARRY M. COREY
JODY A. CORRALES
PETER B. GOLDMAN
NATHAN B. HANNAH
STEVEN J. ITKIN
JAMES A. JUTRY
EDWARD J. LABER
JOHN C. LACY
KATHRYN B. NELSON

RYAN D. O'NEAL
ALEXIA J. PETERSON
JOHN C. RICHARDSON
LISA ANNE SMITH
SPENCER A. SMITH
SESALY O. STAMPS
JAMES M. SUSA
PAUL M. TILLEY
GARY F. URMAN
MICHAEL R. URMAN

OF COUNSEL:

RICHARD M. YETWIN
BARRON & ASSOCIATES, P.C. - JOHN H. BARRON, III
SHIJIE FENG

FIRM FOUNDERS:

EVO A. DECONCINI (1901-1986)
JOHN R. McDONALD (1933-2012)
DENNIS W. DECONCINI

PHOENIX OFFICE:

7310 NORTH 16TH STREET, SUITE 330
PHOENIX, ARIZONA 85020
(602) 282-0500
FAX: (602) 282-0520

August 31, 2015

PLEASE REPLY TO TUCSON
KSMITH@DMYL.COM

Via Federal Express

Arizona State Office
Bureau of Land Management
Attention: Public Room
One North Central Avenue, Suite 800
Phoenix, AZ 85004-4427

RE: Payment of Claim Maintenance Fee; Tombstone Resources, Inc.

Ladies and Gentlemen:

Delivered herewith is a check in the amount of \$930.00, as payment of the claim maintenance fees pursuant to the 30 U.S.C. § 28f(a), as adjusted by 30 U.S.C. § 28j(c) and implemented by notice in 74 *Federal Register* 30959-62 (June 29, 2009) and as amended by the Consolidated Appropriations Act 2012, Pub. L. No. 112-74, 125 Stat. 786 (2011), and a notice in 79 *Federal Register* 36662-65 (June 30, 2014). The owner has paid a maintenance fee of \$155 per claim for the assessment year beginning September 1, 2015. A copy of the Certification of Payment of Maintenance Fee in Lieu of Affidavit of Annual Assessment Work to be recorded with the Cochise County Recorder's Office is also enclosed herewith.

Please return a date-stamped copy of this letter and the affidavit along with the receipt for payment to this office.

Thank you for your assistance and please feel free to contact me or John Lacy with any questions or concerns.

Sincerely,

Katheryn A. Smith, CP
Certified Paralegal

RECEIVED
BLM AZ STATE OFFICE
2015 SEP - 1 P 4:57
PHOENIX, ARIZONA

Encl.

I:\FILES\DOCS\BARO02\110594\LTR\QN8146.DOCX

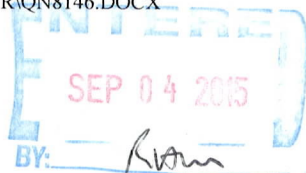

RECEIPT # 3385157

Michael R. Urman
DeConcini McDonald Yetwin & Lacy, P.C.
2525 E. Broadway Blvd., #200
Tucson, AZ 85716

STATE OF ARIZONA)
) ss:
County of Pima)

John C. Lacy, being first duly sworn, deposes and says that:

1. He is an agent for Tombstone Resources Inc., an Arizona corporation, owner of the unpatented lode mining claims situated in Cochise County, Arizona (the "Claims"), the location notices of which are of record in said county, and in the records of the Arizona State Office of the Bureau of Land Management under the file numbers indicated in the attached Exhibit A.

2. Pursuant to the 30 U.S.C. § 28f(a), as adjusted by 30 U.S.C. § 28j(c) and implemented by notice in 74 *Federal Register* 30959-62 (June 29, 2009) and as amended by the Consolidated Appropriations Act 2012, Pub. L. No. 112-74, 125 Stat. 786 (2011), and a notice in 79 *Federal Register* 36662-65 (June 30, 2014), the owner has paid a maintenance fee of \$155 per claim for the assessment year beginning September 1, 2015. This Certificate is in lieu of an affidavit of performance of annual assessment work or notice of intent to hold.

3. The name and address of the owner of Claims for which this Certificate is prepared are Tombstone Resources Inc., c/o 2525 E. Broadway Blvd., #200, Tucson, AZ 85716.

RECEIVED
BLM AZ STATE OFFICE
2015 SEP -1 P 9:57
Certificate is
Tucson, AZ
PINAL, ARIZONA

4. The Claims are held and claimed by the owner for the valuable mineral contained therein.

DATED this 31st of August, 2015.

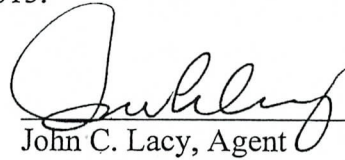
John C. Lacy, Agent

Sworn and subscribe to before me this 31st day of August, 2015, by John C. Lacy.

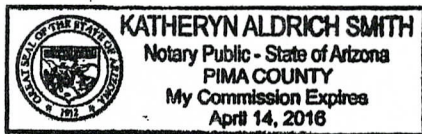

Notary Public

RECEIVED
BLM AZ STATE OFFICE
2015 SEP - 1 P 9:57
PHOENIX, ARIZONA

EXHIBIT A

The following unpatented lode mining claims are located in Sections 14, and 23, Township 20 South, Range 22 East, G&SR Meridian, Tombstone Mining District, Cochise County, Arizona:

<u>Claim Name</u>	<u>Location Date</u>	<u>Cochise County Recorder's Fee No.</u>	<u>BLM Serial A MC No.</u>
ASGC #37	11-29-2011	2011-25573	412513
ASGC #38	11-29-2011	2011-25574	412514
ASGC #40	11-29-2011	2011-25576	412516
ASGC #41	01-10-2013	2013-05978	422556
ASGC #42	01-10-2013	2013-05979	422557
ASGC #43	11-29-2011	2011-25579	412519

I:\FILES\DOCS\BARO02\110594\AFFADAVI\QN5350.DOC

RECEIVED
BLM AZ STATE OFFICE
2015 SEP - 1 P 9:57
PHOENIX, ARIZONA

Express



FedEx

Do not ship inside, blood, or clinical specimens

RT 273
ST 6.3
3 10:30
D 1640
Extremely Urgent

Insert shipping document here.

Page 1 of 1

ORIGIN ID: TUSA (520) 322-5000
DECONCINI MCDONALD ETAL
KATHY SMITH
2525 E. BROADWAY BLVD.
SUITE 200
TUCSON, AZ 85716
UNITED STATES US

SHIP DATE: 31AUG15
ACTWGT: 0.50 LB
CAD: 3076665/NET3670

BILL SENDER

TO ARIZONA STATE OFFICE
BUREAU OF LAND MANAGEMENT
ONE NORTH CENTRAL AVENUE #800
ATTN: PUBLIC ROOM
PHOENIX AZ 85004

(602) 417-9398
TV
PC

REF: KACH10594220711

DEPT:

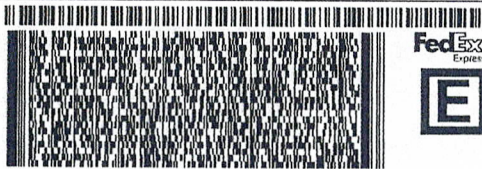

FedEx
Express



TUE - 01 SEP 10:30A
PRIORITY OVERNIGHT

TRK# 7744 0746 1640
0201

XH ZSYA

85004
AZ-US PHX



011812/4843100

After printing this label, use the Print button on this page to print your label to your mail or print printer.



earthsmart
FedEx carbon-neutral
envelope shipping

Align top of FedEx Express® shipping label here.

RECEIVED
BLM AZ STATE OFFICE
2015 SEP - 1 P 9:51
PHOENIX ARIZONA

Envelope

RECEIVED
BLM AZ STATE OFFICE
2015 SEP - 1 P 9:50
PHOENIX ARIZONA

POOR QUALITY

The following pages are scanned at the best possible quality setting. The original pages are of poor quality and this is the best possible reproduction.

United States Department of the Interior
 Bureau of Land Management
 LANDS/RECREATION & PLANNING
 ONE N CENTRAL AVE
 PHOENIX, AZ 85004 -2203
 Phone: 602-417-9200

Receipt

No: 3385157

Transaction #: 3483495	
Date of Transaction: 09/02/2015	
CUSTOMER:	
DECONCINI MCDONALD YETWIN & LACY P C 2525 E BROADWAY BLVD STE 200 TUCSON, AZ 85716-5350 US	

LINE #	QTY	DESCRIPTION	REMARKS	UNIT PRICE	TOTAL
1	1.00	LOCATABLE MINERALS / MINING CLAIMS- NOT NEW-UNADJUD. ONE AUTH NO. ONLY / MINING CLAIM MONEY RECEIVED CASES: AMC412513/\$930.00	MAINT FEE PYMNT - 6 2016	- n/a -	930.00
TOTAL:					\$930.00

PAYMENT INFORMATION				
1	AMOUNT:	930.00	POSTMARKED:	08/31/2015
	TYPE:	CHECK	RECEIVED:	09/01/2015
	CHECK NO:	005738		
	NAME:	DECONCINI MCDONALD YETWIN & LACY PC 2525 E BROADWAY BLVD STE 200 TUCSON AZ 85716-5350 US		

REMARKS

This receipt was generated by the automated BLM Collections and Billing System and is a paper representation of a portion of the official electronic record contained therein.

ENTERED
 SEP 04 2015
 BY: RIA

9/2/2015

MAINTENANCE FEE WAIVER CERTIFICATION

213

mm

AMC 413525
420809
FORM APPROVED
OMB NO. 1004-0114
Expires: October 31, 2016

SEE INSTRUCTIONS ON PAGE 2

1. This small miner waiver is filed for the assessment year beginning on September 1, 2015 and ending on September 1, 2016.
2. The undersigned and all related parties owned ten or fewer mining claims, mill, or tunnel sites located and maintained on Federal lands in the United States of America on September 1, 2015.
3. The undersigned have performed the assessment work required by law for each mining claim listed prior to filing this waiver and understand that by filing this form, the undersigned must file an affidavit of assessment work with the Bureau of Land Management (BLM) by the December 30th following the filing of this waiver.
4. The undersigned understand that if the assessment work obligation has not yet come due under 30 U.S.C. 28 (for those claims in their first assessment year only), a notice of intent to hold reciting this condition must be recorded by the December 30th following the filing of this waiver.
5. The undersigned understand that mill and tunnel sites may also be listed on this waiver and be waived from payment of the maintenance fee, and that a notice of intent to hold for these sites is required to be filed with the BLM by the December 30th following the filing of this waiver.
6. The undersigned understand and acknowledge that pursuant to 43 U.S.C. 1212 and 18 U.S.C. 1001, the filing or recording of a false, fictitious, or fraudulent document with the BLM may result in a fine of up to \$250,000, a prison term not to exceed five years, or both.
7. The mining claims, mill or tunnel sites for which this waiver from payment of the maintenance fees is requested are:

CLAIM OR SITE NAME	BLM RECORDATION SERIAL NUMBER
1. MIDNITE EXPRESS	413-525 ✓
2. MINITE EXPRESS #2	420-809
3. MIDNITE EXPRESS #3	424-709
4. MIDNITE EXPRESS #4	424-710
5.	
6.	
7.	
8.	
9.	
10.	

RECEIVED
BLM AZ STATE OFFICE
2015 AUG 13 P 3:14
PHOENIX, ARIZONA

The owner(s) (claimants) of the above mining claims and sites are:

Pete Winner

(Owner's Name - Please Print)

16081 S. Indian Bend DR.

(Owner's Mailing Address)

Pete Winner

(Owner's Signature)

Mayer

(City)

AZ 86333

(State)

(Zip Code)

Linda Winner

(Owner's Name - Please Print)

16081 S. Indian Bend DR.

(Owner's Mailing Address)

Linda Winner

(Owner's Signature)

Mayer

(City)

AZ 86333

(State)

(Zip Code)

(Owner's Name - Please Print)

(Owner's Signature)

(Owner's Mailing Address)

(City)

(State)

(Zip Code)

(Owner's Name - Please Print)

(Owner's Signature)

(Owner's Mailing Address)

(City)

(State)

(Zip Code)

(Continued on page 2)

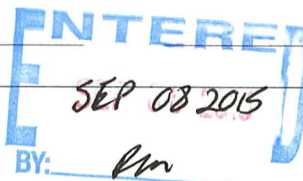

NWV
9/8/2015
mm

(Owner's Name - Please Print)	(Owner's Signature)		
(Owner's Mailing Address)	(City)	(State)	(Zip Code)
(Owner's Name - Please Print)	(Owner's Signature)		
(Owner's Mailing Address)	(City)	(State)	(Zip Code)
(Owner's Name - Please Print)	(Owner's Signature)		
(Owner's Mailing Address)	(City)	(State)	(Zip Code)
(Owner's Name - Please Print)	(Owner's Signature)		
(Owner's Mailing Address)	(City)	(State)	(Zip Code)

RECEIVED
 BLM STATE OFFICE
 PHOENIX, ARIZONA
 2015 AUG 13 P 3:14

18 U.S.C. 1001 and 43 U.S.C. 1212 make it a crime for any person knowingly and willfully to make to any department or agency of the United States any false, fictitious or fraudulent statements or representations as to any matter within its jurisdiction.

INSTRUCTIONS

1. This certification is made under the provisions of 43 U.S.C. § 1744 and 30 U.S.C. §28-28k and the regulations thereunder (43 CFR Part 3830).
2. The claimant(s) must fill in the dates in paragraph 1 for the beginning and ending of the assessment year for which this waiver is sought.
3. The claimant(s) must fill in the date in paragraph 2 for the beginning of the assessment year for which this waiver is sought.
4. All claim and site names and BLM serial numbers must be listed for the mining claims, mill sites, and tunnel sites for which the waiver is sought.
5. All owners of the mining claims, mill sites, and tunnel sites and their addresses must be given.
6. This waiver form must be signed by all the claimants or their designated agent, in original form. If an agent is designated, a notarized designation of agent, signed by all of the claimants with proper address given, must be submitted with this waiver.
7. This form must be filed no later than September 1st for the upcoming assessment year in the BLM State Office where the mining claims or sites are recorded, or the waiver cannot be granted by the BLM. (Example: To obtain a waiver for the assessment year 2012, which begins on September 1, 2011, you must qualify for and file for a waiver no later than September 1, 2011, in the proper BLM State Office.)
8. For all mining claims which require assessment work, you must record an affidavit of labor on or before the December 30th immediately following the filing of this waiver. For all other mining claims or sites waived, you must record a notice of intent to hold on or before the December 30th immediately following the filing of this waiver.
9. Mill and tunnel sites may also be listed on this waiver and be waived from payment of the maintenance fee. A notice of intent to hold for these sites is required to be filed by the December 30th following the filing of this waiver.

FOR OFFICIAL USE ONLY



SALT LAKE CITY

Linda Winner
16081 S Indian Bend Dr.
Mayer, AZ 86333

PM 2 L

RECEIVED
BLM AZ STATE OFFICE

2015 AUG 13 P 3:06

PHOENIX, ARIZONA

8500482322



1000



85004

U.S. POSTAGE
PAID
PINEDALE, WY
82941
AUG 07, 15
AMOUNT

\$3.94

R2304Y122688-03

BLM state office
Arizona state office
1 North central Ave. suite
800

Phoenix, AZ

85004

CERTIFIED MAIL®



7015 0640 0004 4569 1361

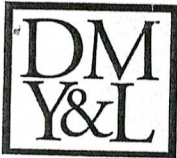

DeCONCINI-McDONALD YETWIN & LACY

A PROFESSIONAL CORPORATION
ATTORNEYS AT LAW

2525 EAST BROADWAY BOULEVARD • SUITE 200 • TUCSON, ARIZONA 85716-5300
(520) 322-5000 • (520) 322-5585 (FAX)

AMC 410177
412495
422556

DMYL.COM

DENISE M. BAINTON
ALICE W. CALLISON
BARRY M. COREY
SHIJIE FENG
PETER B. GOLDMAN
NATHAN B. HANNAH
STEVEN J. ITKIN
JAMES A. JUTRY
KRISTEN B. KLOTZ
JOHN C. LACY

KATHRYN B. NELSON
ALEXIA J. PETERSON
JOHN C. RICHARDSON
LISA ANNE SMITH
SPENCER A. SMITH
SESALY O. STAMPS
GARY F. URMAN
MICHAEL R. URMAN
RONALD ZACK

FIRM FOUNDERS:
EVO A. DECONCINI (1901-1986)
JOHN R. McDONALD (1933-2012)
DENNIS W. DECONCINI

PHOENIX OFFICE:
7310 NORTH 16TH STREET, SUITE 330
PHOENIX, ARIZONA 85020
(602) 282-0500
FAX: (602) 282-0520

OF COUNSEL:
RICHARD M. YETWIN
BARRON & ASSOCIATES, P.C. - JOHN H. BARRON, III

August 13, 2014

PLEASE REPLY TO TUCSON
KSMITH@DMYL.COM

Via Federal Express

Arizona State Office
Bureau of Land Management
Attention: Public Room
One North Central Avenue, Suite 800
Phoenix, AZ 85004-4427

NO. OF CLAIMS 42
AMOUNT \$6510.00
RECEIPT NO. 3104146
INIT. A.A.
** BLM-ASO**

RE: Payment of Claim Maintenance Fee; Tombstone Resources, Inc.

Ladies and Gentlemen:

Delivered herewith is a check in the amount of \$6,510.00, as payment of the claim maintenance fees pursuant to the 30 U.S.C. § 28f(a), as adjusted by 30 U.S.C. § 28j(c) and implemented by notice in 74 *Federal Register* 30959-62 (June 29, 2009) and as amended by the Consolidated Appropriations Act 2012, Pub. L. No. 112-74, 125 Stat. 786 (2011). The owner has paid a maintenance fee of \$155 per claim for the assessment year beginning September 1, 2014. A copy of the Certification of Payment of Maintenance Fee in Lieu of Affidavit of Annual Assessment Work to be recorded with the Pima County Recorder's Office is also enclosed herewith.

Please return a date-stamped copy of this letter and the affidavit along with the receipt for payment to this office.

Thank you for your assistance and please feel free to contact me or John Lacy with any questions or concerns.

Sincerely,

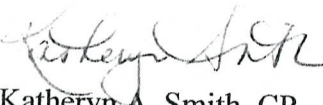
Katheryn A. Smith, CP
Certified Paralegal

Encl.

cc Brian Macnish (w/o encl)
I:\FILES\DOCS\BARO02\110594\LTR\PA8905.DOCX

ENTERED
AUG 19 2014
BY: 

2014 AUG 15 - A 10:33
BLM-ASO OFFICE

EXHIBIT A

The following unpatented lode mining claims are located in Sections 11, 13, 14, and 23, Township 20 South, Range 22 East, G&SR Meridian, Tombstone Mining District, Cochise County, Arizona:

<u>Claim Name</u>	<u>Location Date</u>	<u>Cochise County Recorder's Fee No.</u>	<u>BLM Serial A MC No.</u>
ASGC #1	06-01-2011	2011-12463	410177 ⁷
		2011-17714	
ASGC #2	06-01-2011	2011-12464	410178
		2011-17715	
ASGC #3	06-01-2011	2011-12465	410179
		2011-17716	
ASGC #4	06-01-2011	2011-12466	410180
		2011-17717	
ASGC #5	06-01-2011	2011-12467	410181
		2011-17718	
ASGC #6	06-01-2011	2011-12468	410182
		2011-17719	
ASGC #7	06-01-2011	2011-12469	410183
		2011-17720	
ASGC #8	06-01-2011	2011-12470	410184
		2011-17721	
ASGC #9	06-01-2011	2011-12471	410185
		2011-17722	
ASGC #10	06-01-2011	2011-12472	410186
		2011-17723	
ASGC #11	06-01-2011	2011-12473	410187
		2011-17724	
ASGC #12	06-01-2011	2011-12474	410188
		2011-17725	
ASGC #13	06-01-2011	2011-12475	410189
		2011-17726	
ASGC #14	06-01-2011	2011-12476	410190
		2011-17727	
ASGC #15	06-01-2011	2011-12477	410191
		2011-17728	
ASGC #16	06-01-2011	2011-12478	410192
		2011-17729	
ASGC #17	06-01-2011	2011-12479	410193
		2011-17730	
ASGC #18	06-01-2011	2011-12480	410194
		2011-17731	
ASGC #19	11-29-2011	2011-25555	412495 ⁷
ASGC #20	11-29-2011	2011-25556	412496
ASGC #21	11-29-2011	2011-25557	412497
ASGC #22	11-29-2011	2011-25558	412498
ASGC #23	11-29-2011	2011-25559	412499

2011 AUG 15 A 10:33

RECEIVED

<u>Claim Name</u>	<u>Location Date</u>	<u>Cochise County Recorder's Fee No.</u>	<u>BLM Serial A MC No.</u>
ASGC #24	11-29-2011	2011-25560	412500
ASGC #25	11-29-2011	2011-25561	412501
ASGC #26	11-29-2011	2011-25562	412502
ASGC #27	11-29-2011	2011-25563	412503
ASGC #28	11-29-2011	2011-25564	412504
ASGC #29	11-29-2011	2011-25565	412505
ASGC #30	11-29-2011	2011-25566	412506
ASGC #31	11-29-2011	2011-25567	412507
ASGC #32	11-29-2011	2011-25568	412508
ASGC #33	11-29-2011	2011-25569	412509
ASGC #34	11-29-2011	2011-25570	412510
ASGC #35	11-29-2011	2011-25571	412511
ASGC #36	11-29-2011	2011-25572	412512
ASGC #37	11-29-2011	2011-25573	412513
ASGC #38	11-29-2011	2011-25574	412514
ASGC #40	11-29-2011	2011-25576	412516
ASGC #41	01-10-2013	2013-05978	422556
ASGC #42	01-10-2013	2013-05979	422557
ASGC #43	11-29-2011	2011-25579	412519

I:\FILES\DOCS\BARO02\110594\DOC\P61767.DOC

United States Department of the Interior
Bureau of Land Management
 LANDS/RECREATION & PLANNING
 ONE N CENTRAL AVE
 PHOENIX, AZ 85004 -2203
 Phone: 602-417-9200

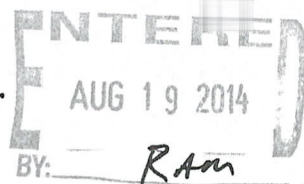

Receipt

No:

3104146

Transaction #: 3195734

Date of Transaction: 08/18/2014

CUSTOMER:

DECONCINI MCDONALD YETWIN & LACY P C
 2525 E BROADWAY BLVD STE 200
 TUCSON, AZ 85716-5350 US

LINE #	QTY	DESCRIPTION	REMARKS	UNIT PRICE	TOTAL
1	1.00	LOCATABLE MINERALS / MINING CLAIMS-NOT NEW-UNADJUD, ONE AUTH NO. ONLY / MINING CLAIM MONEY RECEIVED CASES: AMC410177/\$6510.00	MAINT FEE PYMNT (42) 2015	- n/a -	6510.00
TOTAL:					\$6,510.00

PAYMENT INFORMATION

1	AMOUNT:	6510.00	POSTMARKED:	08/14/2014
	TYPE:	CHECK	RECEIVED:	08/15/2014
	CHECK NO:	005395		
	NAME:	DECONCINI MCDONALD YETWIN LACY PC 2525 E BROADWAY BLVD STE 200 TUCSON AZ 85716-5350 US		

REMARKS

This receipt was generated by the automated BLM Collections and Billing System and is a paper representation of a portion of the official electronic record contained therein.

Do not ship liquids, blood, or clinical specimens in this packaging.

Extremely Urgent

FedEx Ship Manager - Print Your Label(s)

Page 1 of 1

From: (520) 322-5000
DECONCINI McDONALD ETAL
Kathy Smith
2525 E. Broadway Blvd.
Suite 200
Tucson, AZ 85716

Origin ID: TUSA

FedEx
Express



Ship Date: 13AUG14
ActWgt: 0.5 LB
CAD: 3676665/NET3550

Delivery Address Bar Code



Ref #
Invoice # KAS/260780/110594
PO #
Dept #

SHIP TO: (602) 417-9398
Arizona State Office
Bureau of Land Management
1 N CENTRAL AVE
STE 800
PHOENIX, AZ 85004

BILL SENDER

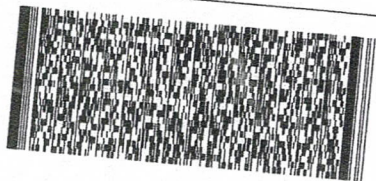

TRK# 7708 2999 3075
0201

THU - 14 AUG 10:30A
PRIORITY OVERNIGHT

XH ZSYA

85004
AZ-US
PHX



522G1ECF25AC9

Insert shipping
document here.

RT 275 3 D
ST 5.2 3075
08.14

FedEx

Express

earthsmart

FedEx carbon-neutral
envelope shipping

Envelope

PHOENIX, ARIZONA

2014 AUG 15 A 10:33

PHOENIX, ARIZONA
FEDERAL OFFICE

DECONCINI McDONALD YETWIN & LACY

A PROFESSIONAL CORPORATION
ATTORNEYS AT LAW

Amc 410177

Amc 412495

Amc 422556

ROBIN E. BARNES, RL/CP
rbarnes@dmyl.com

2525 EAST BROADWAY BOULEVARD • SUITE 200
TUCSON, ARIZONA 85716-5300
(520) 322-5000 • (520) 322-5585 (Fax)

WWW.DECONCINIMCDONALD.COM

August 20, 2013

Via Federal Express

Arizona State Office
Bureau of Land Management
Attention: Public Room
One North Central Avenue, Suite 800
Phoenix, AZ 85004-4427

RECEIVED
BLM AZ STATE OFFICE
2013 AUG 21 A 10:37
PHOENIX, ARIZONA

RE: **Payment of Claim Maintenance Fee; Tombstone Resources, Inc.**

Ladies and Gentlemen:

Delivered herewith is a check in the amount of \$5,880.00, as payment of the claim maintenance fees pursuant to the 30 U.S.C. § 28f(a), as adjusted by 30 U.S.C. § 28j(c) and implemented by notice in 74 *Federal Register* 30959-62 (June 29, 2009) and as amended by the Consolidated Appropriations Act 2012, Pub. L. No. 112-74, 125 Stat. 786 (2011). The owner has paid a maintenance fee of \$140 per claim for the assessment year beginning September 1, 2013. A copy of the Certification of Payment of Maintenance Fee in Lieu of Affidavit of Annual Assessment Work to be recorded with the Cochise County Recorder's Office is also enclosed herewith.

Please return a date-stamped copy of this letter and the affidavit along with the receipt for payment to this office.

Thank you for your assistance and please feel free to contact me or John Lacy with any questions or concerns.

Sincerely,

Robin E. Barnes

Robin E. Barnes, RL/CP
Registered Landman/Certified Paralegal

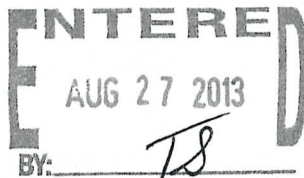

reb

Enclosure

c. w/enc. Brian MacNish (via email)

Doug Eacrett (via email)

I:\FILES\DOCS\BARO02\110594\LTR\O29729.DOCX

NO. OF CLAIMS

AMOUNT

RECEIPT NO.

INIT.

** BLM-ASO **

Tucson

Phoenix

RECEIVED
BLMAZ STATE OFFICE
2013 AUG 21 A 10:37
PHOENIX, ARIZONA
FBI

CERTIFICATION OF PAYMENT OF MAINTENANCE FEE
IN LIEU OF AFFIDAVIT OF ANNUAL ASSESSMENT WORK

1

EXHIBIT A

The following unpatented lode mining claims are located in Sections 11, 13, 14, and 23, Township 20 South, Range 22 East, G&SR Meridian, Tombstone Mining District, Cochise County, Arizona:

<u>Claim Name</u>	<u>Location Date</u>	<u>Cochise County Recorder's Fee No.</u>	<u>BLM Serial A MC No.</u>
ASGC #1	06-01-2011	2011-12463	410177
ASGC #2	06-01-2011	2011-17714 2011-12464	410178
ASGC #3	06-01-2011	2011-17715 2011-12465	410179
ASGC #4	06-01-2011	2011-17716 2011-12466	410180
ASGC #5	06-01-2011	2011-17717 2011-12467	410181
ASGC #6	06-01-2011	2011-17718 2011-12468	410182
ASGC #7	06-01-2011	2011-17719 2011-12469	410183
ASGC #8	06-01-2011	2011-17720 2011-12470	410184
ASGC #9	06-01-2011	2011-17721 2011-12471	410185
ASGC #10	06-01-2011	2011-17722 2011-12472	410186
ASGC #11	06-01-2011	2011-17723 2011-12473	410187
ASGC #12	06-01-2011	2011-17724 2011-12474	410188
ASGC #13	06-01-2011	2011-17725 2011-12475	410189
ASGC #14	06-01-2011	2011-17726 2011-12476	410190
ASGC #15	06-01-2011	2011-17727 2011-12477	410191
ASGC #16	06-01-2011	2011-17728 2011-12478	410192
ASGC #17	06-01-2011	2011-17729 2011-12479	410193
ASGC #18	06-01-2011	2011-17730 2011-12480	410194
ASGC #19	11-29-2011	2011-17731 2011-25555	412495
ASGC #20	11-29-2011	2011-25556	412496
ASGC #21	11-29-2011	2011-25557	412497
ASGC #22	11-29-2011	2011-25558	412498
ASGC #23	11-29-2011	2011-25559	412499

RECEIVED
BLM AZ STATE OFFICE
2013 AUG 21 A 10:37
PROCEEDING, ARIZONA

<u>Claim Name</u>	<u>Location Date</u>	<u>Cochise County Recorder's Fee No.</u>	<u>BLM Serial A MC No.</u>
ASGC #24	11-29-2011	2011-25560	412500
ASGC #25	11-29-2011	2011-25561	412501
ASGC #26	11-29-2011	2011-25562	412502
ASGC #27	11-29-2011	2011-25563	412503
ASGC #28	11-29-2011	2011-25564	412504
ASGC #29	11-29-2011	2011-25565	412505
ASGC #30	11-29-2011	2011-25566	412506
ASGC #31	11-29-2011	2011-25567	412507
ASGC #32	11-29-2011	2011-25568	412508
ASGC #33	11-29-2011	2011-25569	412509
ASGC #34	11-29-2011	2011-25570	412510
ASGC #35	11-29-2011	2011-25571	412511
ASGC #36	11-29-2011	2011-25572	412512
ASGC #37	11-29-2011	2011-25573	412513
ASGC #38	11-29-2011	2011-25574	412514
ASGC #40	11-29-2011	2011-25576	412516
ASGC #41	01-10-2013	2013-05978	422556
ASGC #42	01-10-2013	2013-05979	422557
ASGC #43	11-29-2011	2011-25579	412519

I:\FILES\DOCS\BARO02\110594\DOC\002445.DOC

RECEIVED
BLM AZ STATE OFFICE
2013 AUG 21 A 10:37
PHOENIX, ARIZONA

United States Department of the Interior
Bureau of Land Management
LANDS/RECREATION & PLANNING
ONE N CENTRAL AVE
PHOENIX, AZ 85004 -2203
Phone: 602-417-9200

Receipt

No: 2862037

Transaction #: 2947923	
Date of Transaction: 08/22/2013	
CUSTOMER:	
	DECONCINI MCDONALD YETWIN & LACY 2525 E BROADWAY BLVD STE 200 TUCSON, AZ 85716-5300 US

LINE #	QTY	DESCRIPTION	REMARKS	UNIT PRICE	TOTAL
1	1.00	LOCATABLE MINERALS / MINING CLAIMS-NOT NEW-UNADJUD, ONE AUTH NO. ONLY / MINING CLAIM MONEY RECEIVED CASES: AMC410177/\$5880.00	MAINT FEE PYMNT (42) 2014	- n/a -	5880.00
TOTAL:					\$5,880.00

PAYMENT INFORMATION			
1	AMOUNT:	5880.00	POSTMARKED: 08/20/2013
	TYPE:	CHECK	RECEIVED: 08/21/2013
	CHECK NO:	005118	
	NAME:	DECONCINI MCDONALD YETWIN AND LACY 2525 E BROADWAY BLVD STE 200 TUCSON AZ 85716-5300 US	

REMARKS

This receipt was generated by the automated BLM Collections and Billing System and is a paper representation of a portion of the official electronic record contained therein.

EXHIBIT A

The following unpatented lode mining claims are located in Sections 11, 13, 14, and 23, Township 20 South, Range 22 East, G&SR Meridian, Tombstone Mining District, Cochise County, Arizona:

<u>Claim Name</u>	<u>Location Date</u>	<u>Cochise County Recorder's Fee No.</u>	<u>BLM Serial A MC No.</u>
ASGC #1	06-01-2011	2011-12463	410177
		2011-17714	
ASGC #2	06-01-2011	2011-12464	410178
		2011-17715	
ASGC #3	06-01-2011	2011-12465	410179
		2011-17716	
ASGC #4	06-01-2011	2011-12466	410180
		2011-17717	
ASGC #5	06-01-2011	2011-12467	410181
		2011-17718	
ASGC #6	06-01-2011	2011-12468	410182
		2011-17719	
ASGC #7	06-01-2011	2011-12469	410183
		2011-17720	
ASGC #8	06-01-2011	2011-12470	410184
		2011-17721	
ASGC #9	06-01-2011	2011-12471	410185
		2011-17722	
ASGC #10	06-01-2011	2011-12472	410186
		2011-17723	
ASGC #11	06-01-2011	2011-12473	410187
		2011-17724	
ASGC #12	06-01-2011	2011-12474	410188
		2011-17725	
ASGC #13	06-01-2011	2011-12475	410189
		2011-17726	
ASGC #14	06-01-2011	2011-12476	410190
		2011-17727	
ASGC #15	06-01-2011	2011-12477	410191
		2011-17728	
ASGC #16	06-01-2011	2011-12478	410192
		2011-17729	
ASGC #17	06-01-2011	2011-12479	410193
		2011-17730	
ASGC #18	06-01-2011	2011-12480	410194
		2011-17731	
ASGC #19	11-29-2011	2011-25555	412495
ASGC #20	11-29-2011	2011-25556	412496
ASGC #21	11-29-2011	2011-25557	412497
ASGC #22	11-29-2011	2011-25558	412498

410177

412495

RECEIVED
BLM AZ STATE OFFICE
2012 AUG 31 A 10:30
PHOENIX, ARIZONA

ENTERED IN COMPUTER
RE 9.11.12

<u>Claim Name</u>	<u>Location Date</u>	<u>Cochise County Recorder's Fee No.</u>	<u>BLM Serial A MC No.</u>
ASGC #23	11-29-2011	2011-25559	412499
ASGC #24	11-29-2011	2011-25560	412500
ASGC #25	11-29-2011	2011-25561	412501
ASGC #26	11-29-2011	2011-25562	412502
ASGC #27	11-29-2011	2011-25563	412503
ASGC #28	11-29-2011	2011-25564	412504
ASGC #29	11-29-2011	2011-25565	412505
ASGC #30	11-29-2011	2011-25566	412506
ASGC #31	11-29-2011	2011-25567	412507
ASGC #32	11-29-2011	2011-25568	412508
ASGC #33	11-29-2011	2011-25569	412509
ASGC #34	11-29-2011	2011-25570	412510
ASGC #35	11-29-2011	2011-25571	412511
ASGC #36	11-29-2011	2011-25572	412512
ASGC #37	11-29-2011	2011-25573	412513
ASGC #38	11-29-2011	2011-25574	412514
ASGC #40	11-29-2011	2011-25576	412516
ASGC #43	11-29-2011	2011-25579	412519

I:\files\docs\BAR002\110594\DOC\LO5118.DOC

RECEIVED
BLM AZ STATE OFFICE
2012 AUG 31 A 10:30
PHOENIX, ARIZONA

DECONCINI MCDONALD YETWIN & LAL

A PROFESSIONAL CORPORATION
ATTORNEYS AT LAW

ROBIN E. BARNES, CP
rbarnes@dmyl.com

2525 EAST BROADWAY BOULEVARD • SUITE 200
TUCSON, ARIZONA 85716-5300
(520) 322-5000 • (520) 322-5585 (Fax)

WWW.DECONCINIMCDONALD.COM

August 30, 2012

Via Federal Express

Arizona State Office
Bureau of Land Management
Attention: Public Room
One North Central Avenue, Suite 800
Phoenix, AZ 85004-4427

RECEIVED
BLM AZ STATE OFFICE
2012 AUG 31 A 10:30
PHOENIX, ARIZONA

RE: **Payment of Claim Maintenance Fee; Tombstone Resources, Inc.**

Ladies and Gentlemen:

Delivered herewith is a check in the amount of \$5,600.00, as payment of the claim maintenance fees pursuant to the 30 U.S.C. § 28f(a), as adjusted by 30 U.S.C. § 28j(c) and implemented by notice in 74 *Federal Register* 30959-62 (June 29, 2009) and as amended by the Consolidated Appropriations Act 2012, Pub. L. No. 112-74, 125 Stat. 786 (2011), the owner has paid a maintenance fee of \$140 per claim for the assessment year beginning September 1, 2012. A copy of the Certification of Payment of Maintenance Fee in Lieu of Affidavit of Annual Assessment Work to be recorded with the Cochise County Recorder's Office is also enclosed herewith.

Please return a date-stamped copy of this letter and the affidavit along with the receipt for payment to this office.

Thank you for your assistance and please feel free to contact me or John Lacy with any questions or concerns.

Sincerely,

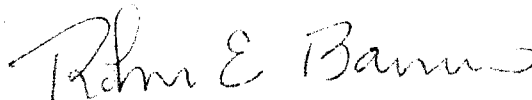

Robin E. Barnes, CP
Certified Paralegal

reb
Enc.

c. w/out enc. Brian MacNish
I:\FILES\DOCS\BARO02\110594\LTR\MV8607.DOCX

NO. OF CLAIMS 40
AMOUNT \$5600.00
RECEIPT NO. 2648476
INIT. [Signature]
** BLM-ASO**

Tucson

Phoenix

Flagstaff

Scottsdale

After recording, please return to:
Robin Barnes
DeConcini McDonald Yetwin & Lacy, P.C.
2525 E. Broadway Blvd., #200
Tucson, AZ 85716

PHOENIX, ARIZONA

2012 AUG 31 A 10:30

RECEIVED
BLM AZ STATE OFFICE

STATE OF ARIZONA)

County of Pima) ss:

CERTIFICATION OF PAYMENT OF MAINTENANCE FEE
IN LIEU OF AFFIDAVIT OF ANNUAL ASSESSMENT WORK

Michael R. Urman, being first duly sworn, deposes and says that:

1. He is an agent/owner/lessee for Tombstone Resources Inc., an Arizona corporation, owner(s) of the unpatented lode mining claims situated in Cochise County, Arizona (the "Claims"), the location notices of which are of record in said county, and in the records of the Arizona State Office of the Bureau of Land Management under the file numbers indicated in the attached Exhibit A.
2. Pursuant to the 30 U.S.C. § 28f(a), as adjusted by 30 U.S.C. § 28j(c) and implemented by notice in 74 *Federal Register* 30959-62 (June 29, 2009) and as amended by the Consolidated Appropriations Act 2012, Pub. L. No. 112-74, 125 Stat. 786 (2011), the owner has paid a maintenance fee of \$140 per claim for the assessment year beginning September 1, 2012. This Certificate is in lieu of an affidavit of performance of annual assessment work or notice of intent to hold.
3. The name and address of the owner of Claims for which this Certificate is prepared are Tombstone Resources Inc., c/o 2525 E. Broadway Blvd., #200, Tucson, AZ 85716.
4. The Claims are held and claimed by the owner for the valuable mineral contained therein.

DATED this 28th day of August, 2012.

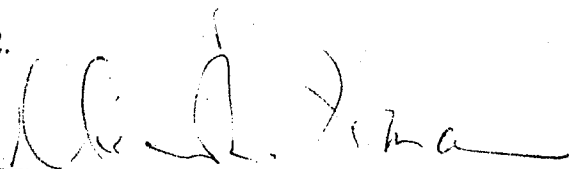
Michael R. Urman, Agent

Sworn and subscribe to before me this 28th day of August, 2012, by Michael R. Urman.

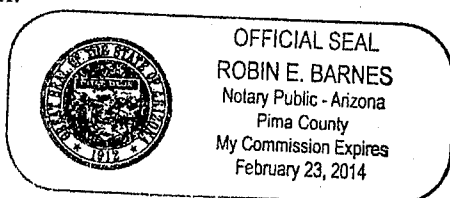

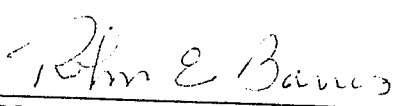
Notary Public

I:\FILES\DOCS\BARO02\110594\DOC\MR6174.DOC

United States Department of the Interior
Bureau of Land Management
LANDS/RECREATION & PLANNING
ONE N CENTRAL AVE
PHOENIX, AZ 85004 -2203
Phone: 602-417-9200

Receipt

No:

2648476

Transaction #: 2728136

Date of Transaction: 08/31/2012

CUSTOMER:

DECONCINI MCDONALD YETWIN & LACY
2525 E BROADWAY BLVD STE 200
TUCSON, AZ 85716-5300 US

LINE #	QTY	DESCRIPTION	REMARKS	UNIT PRICE	TOTAL
1	1.00	LOCATABLE MINERALS / MINING CLAIMS-NOT NEW-UNADJUD, ONE AUTH NO. ONLY / MINING CLAIM MONEY RECEIVED CASES: AMC410177/\$5600.00	MAINT FEE PYMNT (40) 2013	- n/a -	5600.00
TOTAL:					\$5,600.00

PAYMENT INFORMATION			
1	AMOUNT:	5600.00	POSTMARKED: N/A
	TYPE:	CHECK	RECEIVED: 08/31/2012
	CHECK NO:	047421	
	NAME:	DECONCINI MCDONALD YETWIN & LACY 2525 E BROADWAY BLVD STE 200 TUCSON AZ 85716-5300 US	

REMARKS

This receipt was generated by the automated BLM Collections and Billing System and is a paper representation of a portion of the official electronic record contained therein.

NOTICE!!

These documents have been scanned!

Do not place un-scanned documents beneath this notice!

Do not remove this notice from this file!

GPO Jacket No. 560-102
Print Order 61540
Rise Business Services, LLC
Job=AZ15 5/16/2019



Box Number= AZ15054



Claim Begin-End: AMC412495-AMC412519

6 Location Notices-Amendments and Supporting Documents



AZ15054-16

AMC411759-AMC412495

MINING CLAIM STATUS REPORT

DATA
ENTERED

DEC 27 2011 *pb*

MTP Checked by

DEC 27 2011 *pb*

GEO Checked by

DEC 27 2011 *pb*

LEAD SERIAL NUMBER AMC 412495

thru

AMC 412519

OF CLAIMS & TYPE

25 LODE
PLACER
ASSOCIATION PLACER
MILL SITE
TUNNEL SITE

CHARGES

Location Fee @ \$34 = \$ 850.00
Processing Fee @ \$15 = \$ 375.00
Maintenance Fee @ \$140 = \$ 3,500.00
Overage (+) \$
Shortage (-) \$
Other Fees \$
TOTAL \$ 4,725.00

ARE THERE ENOUGH LOCATORS?

Yes [] No []

DOCUMENTS RECEIVED VIA -

Over-the-Counter [] Mail ☒

TIMELY FILED?

Yes ☒ No []

LEGAL DESCRIPTION -

T 20S R 22E SEC 23,13,14,11,12
T SEC
T SEC
T SEC

BLM [] FOREST SERVICE [] SUBJ TO PL 359: Yes [] No []

WILDERNESS AREA: No [] Yes []

SPLIT ESTATE - N/A [] SX [] PX [] SRHA [] OTHER []

Proper Notice Filed if Located on SHRA Lands? N/A [] Yes [] No []

RECONVEYED MINERALS ON BLM LANDS REQUIRE OPENING ORDERS FROM 1944 TO 1993 -

Open to Entry on: N/A []

COMMENTS/STATUS - VOID [] PARTIALLY VOID [] PVT MINERALS [] WITHDRAWN LANDS []

OTHER [] *Notices will be sent All these old claims - Fed govt extends no rights to mine b/c are pat.*

AMC 412495 - 499, AMC 412503 - 506, AMC 412510 - 514, AMC 412516 - 518
AMC 412515 - n'u do info to be sent - completely w/in

Claimant acknowledges that portions of the following claims(s) site(s) may be void or voidable.

Printed Name of Claimant Signature of Claimant

***** FINAL ADJUDICATION *****

DATE 8-24-12 INITIALS RE

AMC 412495

LOCATION NOTICE FOR LODE MINING CLAIM

NOTICE IS HEREBY GIVEN that the ASGC #19 lode mining claim has been located by Tombstone Resources Inc., whose current mailing address is 2525 E. Broadway BLVD. Suite 200 Tucson, AZ 85716-5300.

The general course of this claim is North – South, and it is situated in Cochise County, Arizona. This claim is 1500 feet in length and 600 feet in width. The claim runs 300' on either side of the location marker. This claim runs

from the location monument on which this location notice is posted approximately 15 feet in a N direction to the N end line and 1485 feet in a S direction to the

S end line. This claim is marked by six monuments, one at each corner and one at the center of each end line of the claim.

The location monument on which this notice is posted is situated within Section 23, Township 20S, Range 22E, Gila Salt River Base and Meridian, Arizona and this claim encompasses portions of the following quarter section (s), section (s), Township (s) and Range (s)

NW Qtr Sec 23 T 20S R22E Gila Salt River Base and Meridian, Arizona.

The locality of this claim with reference to some natural object or permanent monument and additional information (if any) concerning its locality are as follows: Claim marker coordinates: N31° 41.056' W110° 4.307'

DATED AND POSTED on the ground this 9th day of November, 2011.

LOCATOR (s) 

Agent for Tombstone Resources Inc.

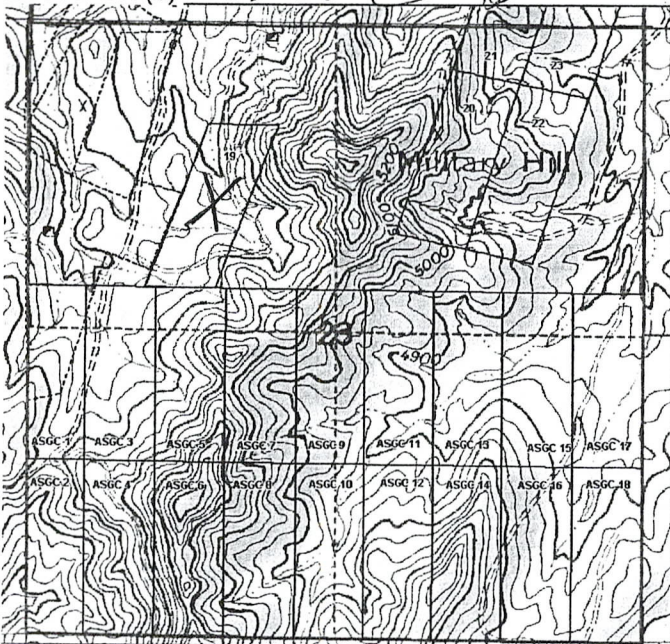

AZ-14 20s 22e sec 23

MN (0.0° W)

0 400 800 1200 1600 2000 ft
Data Zoom 14-0

PHOENIX, ARIZONA

2011 DEC -7 PM 1:31

RECEIVED
DLMAZ STATE OFFICE

AMC412495



DECONCINI McDONALD YETWIN & LACY

A PROFESSIONAL CORPORATION
ATTORNEYS AT LAW

2525 EAST BROADWAY BOULEVARD • SUITE 200 • TUCSON, ARIZONA 85716-5300
(520) 322-5000 • (520) 322-5585 (FAX)

DMYL.COM

DENISE M. BAINTON
LISA J. BOWEY
ALICE W. CALLISON
BARRY M. COREY
JODY A. CORRALES
PETER B. GOLDMAN
NATHAN B. HANNAH
STEVEN J. ITKIN
JAMES A. JUTRY
JOHN C. LACY
ZELMA LETARTE

KATHRYN B. NELSON
RYAN D. O'NEAL
JOHN C. RICHARDSON
LISA ANNE SMITH
SPENCER A. SMITH
SESALY O. STAMPS
JAMES M. SUSA
PAUL M. TILLEY
MEGAN J. TROG
GARY F. URMAN
MICHAEL R. URMAN

OF COUNSEL:

RICHARD M. YETWIN
BARRON & ASSOCIATES, P.C. - JOHN H. BARRON, III

November 15, 2017

FIRM FOUNDERS:

EVO A. DECONCINI (1901-1986)
JOHN R. McDONALD (1933-2012)
DENNIS W. DECONCINI

PHOENIX OFFICE:

7310 NORTH 16TH STREET, SUITE 205
PHOENIX, ARIZONA 85020
(602) 282-0500
FAX: (602) 282-0520

PLEASE REPLY TO TUCSON
KSMITH@DMYL.COM

Ms. ReAnn Myers
Bureau of Land Management
Arizona State Office
One North Central Avenue, Suite 800
Phoenix, Arizona 85004-4427

RE: Amended Location Notice – ASGC #39

Dear Ms. Myers:

Please find enclosed a copy of the recorded amended location notice for inclusion in the lead file of AMC 412495. I am also enclosing a check in the amount of \$10.00 as the location fee.

If you have any questions or concerns, please feel free to contact me.

Sincerely,

Katheryn A. Smith, CP
Certified Paralegal

Encl.

I:\FILES\DOCS\BARO02\110594\LTR\11Z2974.DOCX

NOT PROCESSED. CLAIM
CLOSED. 398 ENTERED 2/9/2018. K

#4026892

RECEIVED
BLM STATE OFFICE
2017 NOV 20 P 2:19
PHOENIX, ARIZONA

2017-11-17-2017
Post: 11-17-2017
Requested by: Tombstone Resources, Inc.
David L. Burrows - Recorder
Cochise County, AZ
11-17-2017 03:47 PM Received Fee \$9.00

LOCATION NOTICE FOR LODE MINING CLAIM

☐ Amendment BLM Serial # _____

NOTICE IS HEREBY GIVEN that the ASGC #39

_____ lode mining claim has been located
by Arizona Silver Gold Corp TOMBSTONE RESOURCES, INC.
whose current mailing

address is 2525 E. Broadway Blvd Suite 200

Tucson, AZ 85716-5300

BLM
Date
Stamp

RECEIVED
BLM AZ STATE OFFICE
2017 NOV 20 P 2:19
PHOENIX, ARIZONA

The general course of this claim is East-West and it is situated in Cochise

County, Arizona. This claim is 1500 feet in length and 600 feet in width.

20 Total Claim Acreage. This claim runs from the location monument on which this location notice
is posted on the centerline of the claim approximately 15 feet in a East direction to the East
end line and 1485 feet in a West direction to the West end line. This claim is marked by six
monuments, one at each corner and one at the center of each end line of the claim.

The location monument on which this notice is posted is situated within Section 14, Township 20S
_____, Range 22E _____, Gila Salt River Base and Meridian, Arizona and this claim encompasses portions
of the following quarter section(s), section(s), Township(s) and Range(s) SE Qtr Sec

14T 20S R22E

Gila Salt River Base and Meridian, Arizona.

The locality of this claim with reference to some natural object or permanent monument and additional information
(if any) concerning its locality are as follows: N 31° 41.476' W 110° 3.677'

_____ The above information is shown on the attached map.

DATED AND POSTED on the ground this 18 day of SEPT., 2017.

☒ LOCATOR(s) ☐ AGENT

Print Name(s) SCOTT DAVIS

Signature(s) _____

Form MCF100
Revised July 2014

This form is available from the Arizona Geological Survey and may be reproduced.

MINING CLAIM MAP

Lode ☒ Placer ()
Millsite ()

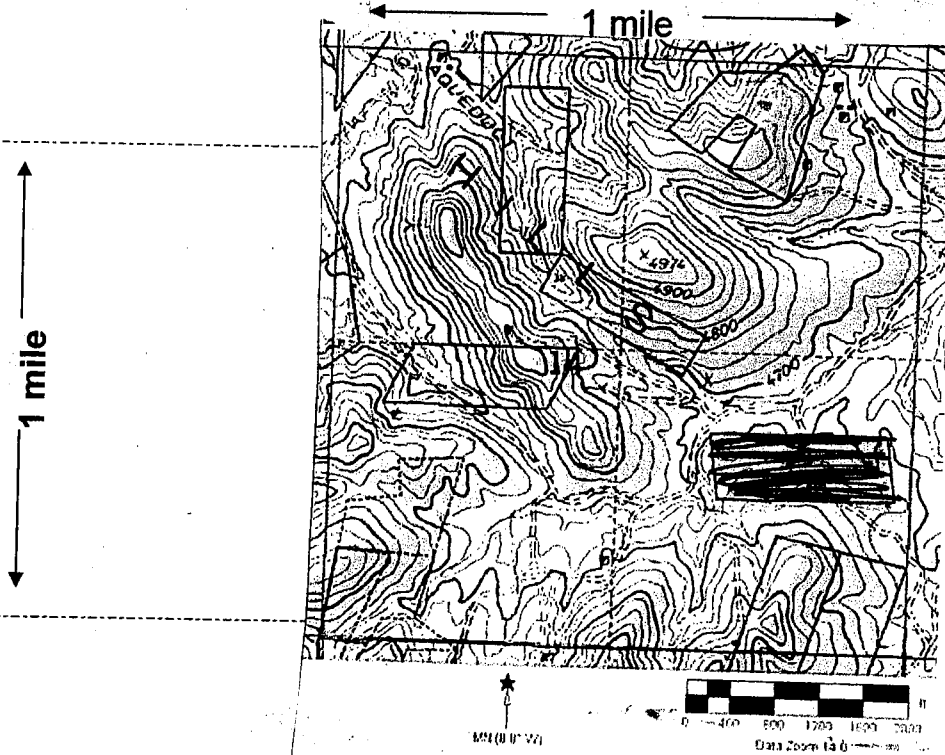

RECEIVED
BLM AZ STATE OFFICE
2017 NOV 20 P 2:19
PHOENIX, ARIZONA

Scale: 1" = 2000 feet

- The above map depicts the ASGC # 39 mining claim, which is located in Section (s) 14, Township 20 S, Range 22 E, Gila and Salt River Base and Meridian, COCHISE County, Arizona. Total claim acreage is 20
- The type of corner and location monuments used are as follows: 2x2 wooden posts
- The bearings and distances in degrees and feet between claim corners and to a public land survey monument are as depicted on the map.
- If the claim is a placer or millsite claim with exterior limits conforming to legal subdivisions of the public survey, provide a legal description of the claim _____

Form MCF100a
Revised July 2014

This form is available from the Arizona Geology Survey and may be reproduced.

DeCONCINI McDONALD YETWIN & LACY
A PROFESSIONAL CORPORATION
ATTORNEYS AT LAW
2525 EAST BROADWAY BOULEVARD, SUITE 200
TUCSON, ARIZONA 85716-5300
KAS/110594

RECEIVED
BLM ARIZONA STATE OFFICE

2017 NOV 20 P 2:18

PHOENIX, ARIZONA

PRIORITY

AZ B52

16 NOV '17

PM 9 L

neopost

11/16/2017

US POSTAGE

FIRST-CLASS MAIL

\$00.46⁰⁰



ZIP 85716
041L11236589

Ms. ReAnn Myers
Bureau of Land Management
Arizona State Office
One North Central Avenue, Suite 800
Phoenix, Arizona 85004-4427

85004-442700



United States Department of the Interior
Bureau of Land Management
DIV OF LANDS, MINRLS & ENERGY
ONE N CENTRAL AVE
PHOENIX, AZ 85004 -4427
Phone: 602-417-9200

Receipt

No: 4026892

Transaction #: 4137775	
Date of Transaction: 11/28/2017	
CUSTOMER:	
	DECONCINI MCDONALD YETWIN & LACY P C 2525 E BROADWAY BLVD STE 200 TUCSON, AZ 85716-5350 US

LINE #	QTY	DESCRIPTION	REMARKS	UNIT PRICE	TOTAL
1	1.00	LOCATABLE MINERALS / MINING CLAIMS- NOT NEW-UNADJUD, ONE AUTH NO. ONLY / MINING CLAIM MONEY RECEIVED CASES: AMC412495/\$10.00	AMEND / 1	- n/a -	10.00
TOTAL:					\$10.00

PAYMENT INFORMATION				
1	AMOUNT:	10.00	POSTMARKED:	N/A
	TYPE:	CHECK	RECEIVED:	11/28/2017
	CHECK NO:	066172		
	NAME:	DECONCINI MCDONALD YETWIN & LACY P C 2525 E BROADWAY BLVD STE 200 TUCSON AZ 85716-5350 US		

REMARKS

This receipt was generated by the automated BLM Collections and Billing System and is a paper representation of a portion of the official electronic record contained therein.

Order Detail

[Close](#)

Transaction ID 4137775

Order Type A

Order Status P

Order Date 11/28/2017

Login ID 2450

Logintooladon

Receive Date 11/28/2017

Receipt ID 4026892

Reference Transaction

Last Updated By 2450

Last Update User tooladon

Last Update Date 11/28/17 10:53

Customer ID

First Name

Middle Initial

Last Name

Company DECONCINI MCDONALD YETWIN & LACY P C

Address 1 2525 E BROADWAY BLVD STE 200

Address 2

City TUCSON State AZ Zip -

Country US

Phone 520-322-5000

Assignor ID

First Name

Middle Initial

Last Name

Company

AR flag

Historical Order Number

Order Items

OTranID	XferOI	OrderID	Login	OI-Date	Type	Qty	UnitPrice	Total	BillNumber	BillLine	BIID	CostCtr	ReptOrg	WBS	Commodity	Subject	Action	ActionCode	Bpd_ye	Fund	FuncArea	Commite
1	8463251	4137775	tooladon	11/28/2017	C	1.00	0.00	10.00				LLAZ920000	LLAZ920000	LOCA	LMMC	MINING CLAIM MONEY RECEIVED		9532	2018	XXXL6500DPL01130000.000000		

Login ID6222

Entry Date02/08/2018

Total Amount\$10.00

Original Order Items

Line	Order#	AuthNos	TransDate	Action	Amount	CostCtr	R Org	BPD Year	Fund
1	4137775	AMC412495	11/28/2017	MINING CLAIM MONEY RECEIVED	\$10.00	LLAZ920000	LLAZ920000	2018	XXXL65001

Order Items To Be Generated for Transfer

Line	Order#	AuthNos	TransDate	Action	Amount	CostCtr	R Org	BPD Year	Fund
1	4137775	AMC412495	2/8/2018	MINING CLAIM MONEY RECEIVED	\$-10.00	LLAZ920000	LLAZ920000	2018	XXXL65001
2	4137775		2/8/2018	NONREFUNDABLE PROCESSING FEE	\$10.00	LLAZ920000	LLAZ920000	2018	18XL1109

2011-2556

Page 1 of 1

Requested By Tombstone Resources

Christine Rhodes - Recorder

Cochise County, AZ

11-29-2011 10:19 AM Recording Fee \$13.00

LOCATION NOTICE FOR LODE MINING CLAIM

NOTICE IS HEREBY GIVEN that the ASGC #20 lode mining claim has been located by Tombstone Resources Inc., whose current mailing address is 2525 E. Broadway BLVD. Suite 200 Tucson, AZ 85716-5300.

The general course of this claim is North – South, and it is situated in Cochise County, Arizona. This claim is 1500 feet in length and 600 feet in width. The claim runs 300' on either side of the location marker. This claim runs

from the location monument on which this location notice is posted approximately 15 feet in a N direction to the N end line and 1485 feet in a S direction to the

S end line. This claim is marked by six monuments, one at each corner and one at the center of each end line of the claim.

The location monument on which this notice is posted is situated within Section 23, Township 20S, Range 22E, Gila Salt River Base and Meridian, Arizona and this claim encompasses portions of the following quarter section (s), section (s), Township (s) and Range (s) NE Qtr Sec 23 T 20S R22E Gila Salt River Base and Meridian, Arizona.

The locality of this claim with reference to some natural object or permanent monument and additional information (if any) concerning its locality are as follows: Claim marker coordinates: N31° 41.127' W110° 3.904'

DATED AND POSTED on the ground this 9th day of November, 2011.

LOCATOR (s)

[Signature]

Agent for Tombstone Resources Inc.

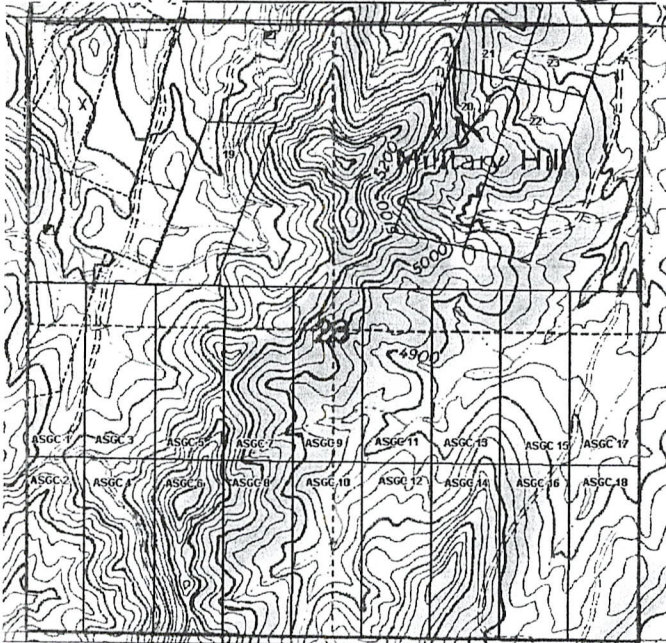

PHOENIX, ARIZONA

2011 DEC -7 P 1:31

RECEIVED
CLM AZ STATE OFFICE

AMC412496

2011-25557

Page 1 of 1

Requested By: Tombstone Resources

Christine Rhodes - Recorder

Cochise County, AZ

11-29-2011 10:19 AM Recording Fee \$13.00

LOCATION NOTICE FOR LODE MINING CLAIM

NOTICE IS HEREBY GIVEN that the ASGC #21 lode mining claim has been located by Tombstone Resources Inc., whose current mailing address is 2525 E. Broadway BLVD. Suite 200 Tucson, AZ 85716-5300.

The general course of this claim is North – South, and it is situated in Cochise County, Arizona. This claim is 1500 feet in length and 600 feet in width. The claim runs 300' on either side of the location marker. This claim runs

from the location monument on which this location notice is posted approximately 15 feet in a S direction to the S end line and 1485 feet in a N direction to the

N end line. This claim is marked by six monuments, one at each corner and one at the center of each end line of the claim.

The location monument on which this notice is posted is situated within Section 23, Township 20S, Range 22E, Gila Salt River Base and Meridian, Arizona and this claim encompasses portions of the following quarter section (s), section (s), Township (s) and Range (s)

NE Qtr Sec 23, SE Qtr Sec 14 T 20S R22E Gila Salt River Base and Meridian, Arizona.

The locality of this claim with reference to some natural object or permanent monument and additional information (if any) concerning its locality are as follows: Claim marker coordinates: N31° 41.127' W110° 3.904'

DATED AND POSTED on the ground this 29th day of November, 2011.

LOCATOR (s)

6008 David Agent for Tombstone Resources Inc.

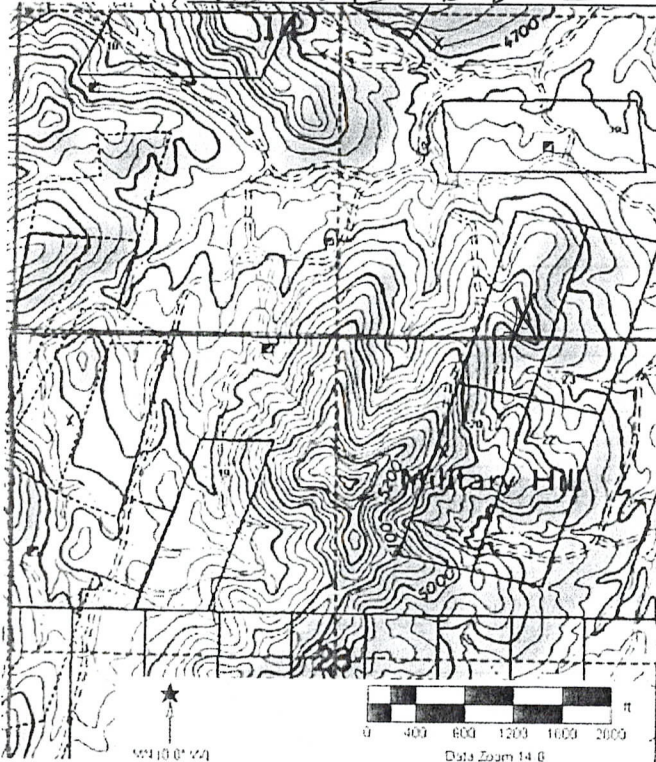

AMC 412497
RECEIVED
BLM AZ STATE OFFICE
2011 DEC -7 P 1:31
PHOENIX, ARIZONA

2011-25558

Page 1 of 1

Requested By Tombstone Resources

Christina Rhodes - Recorder

Cochise County, AZ

11-29-2011 10:19 AM Recording Fee \$13.00

LOCATION NOTICE FOR LODE MINING CLAIM

NOTICE IS HEREBY GIVEN that the ASGC #22 lode mining claim has been located by Tombstone Resources Inc., whose current mailing address is 2525 E. Broadway BLVD. Suite 200 Tucson, AZ 85716-5300.

The general course of this claim is North – South, and it is situated in Cochise County, Arizona. This claim is 1500 feet in length and 600 feet in width. The claim runs 300' on either side of the location marker. This claim runs

from the location monument on which this location notice is posted approximately 15 feet in a N direction to the N end line and 1485 feet in a S direction to the

S end line. This claim is marked by six monuments, one at each corner and one at the center of each end line of the claim.

The location monument on which this notice is posted is situated within Section 23, Township 20S, Range 22E, Gila Salt River Base and Meridian, Arizona and this claim encompasses portions of the following quarter section (s), section (s), Township (s) and Range (s) NE Qtr Sec 23 T 20S R22E Gila Salt River Base and Meridian, Arizona.

The locality of this claim with reference to some natural object or permanent monument and additional information (if any) concerning its locality are as follows: Claim marker coordinates: N31° 41.108' W110° 3.791'

DATED AND POSTED on the ground this 29th day of November, 2011.

LOCATOR (s)

Agent for Tombstone Resources Inc.

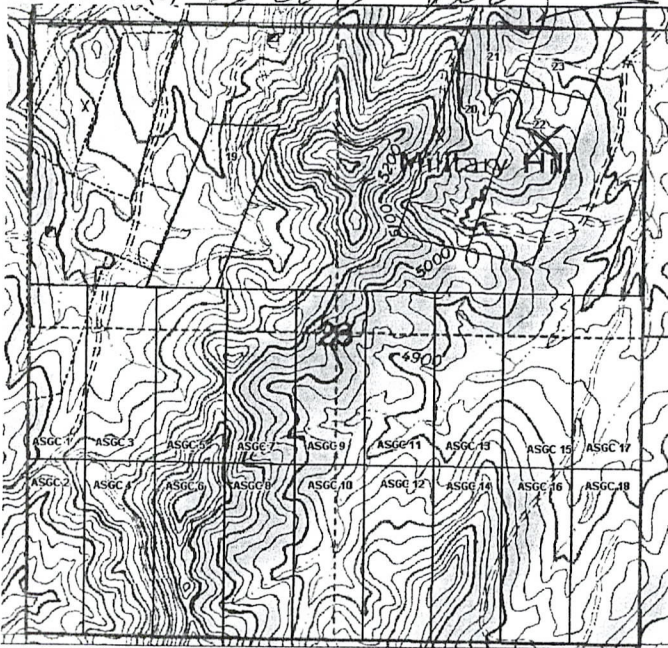

AZ-14 20s 22e sec 23

★
MN (0.0° W)

0 400 800 1200 1600 2000 ft
Data Zoom 14-0

PHOENIX, ARIZONA

2011 DEC -7 P 1:31

RECEIVED
BLM AZ STATE OFFICE

AMC412498

LOCATION NOTICE FOR LODE MINING CLAIM

NOTICE IS HEREBY GIVEN that the ASGC #23 lode mining claim has been located by Tombstone Resources Inc., whose current mailing address is 2525 E. Broadway BLVD. Suite 200 Tucson, AZ 85716-5300.

The general course of this claim is North - South, and it is situated in Cochise County, Arizona. This claim is 1500 feet in length and 600 feet in width. The claim runs 300' on either side of the location marker. This claim runs

from the location monument on which this location notice is posted approximately 15 feet in a S direction to the S end line and 1485 feet in a N direction to the

N end line. This claim is marked by six monuments, one at each corner and one at the center of each end line of the claim.

The location monument on which this notice is posted is situated within Section 23, Township 20S, Range 22E, Gila Salt River Base and Meridian, Arizona and this claim encompasses portions

of the following quarter section (s), section (s), Township (s) and Range (s)

NE Qtr Sec 23, SE Qtr Sec 14 T 20S R22E Gila Salt River Base and Meridian, Arizona.

The locality of this claim with reference to some natural object or permanent monument and additional information (if any) concerning its locality are as follows: Claim marker coordinates: N31° 41.108' W110° 3.791'

DATED AND POSTED on the ground this 29th day of November, 2011.

LOCATOR (s)

[Signature] Agent for Tombstone Resources Inc.

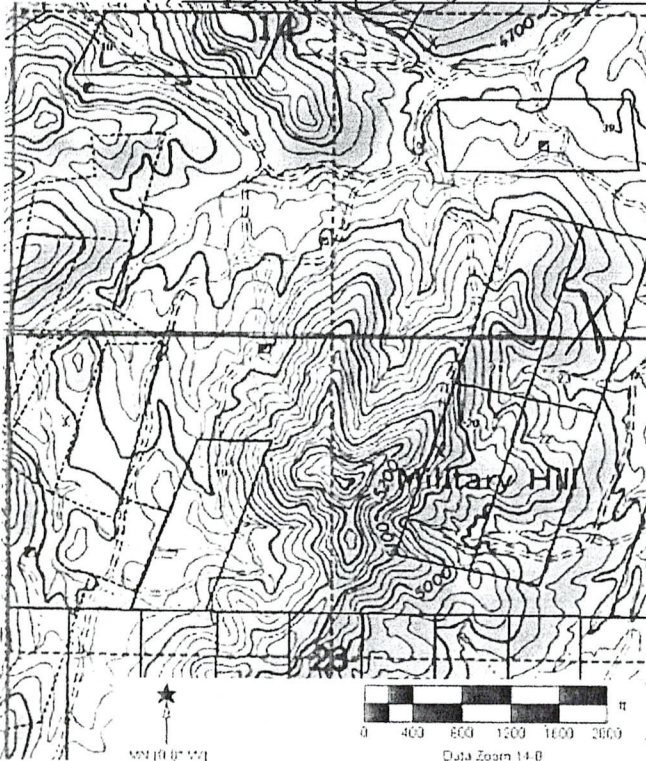

AMC412499

RECEIVED
BLM AZ STATE OFFICE
2011 DEC -7 P 1:31
PHOENIX, ARIZONA

2011-25560

Page 1 of 1

Requested By Tombstone Resources

Christine Rhodes - Recorder

Cochise County, AZ

11-29-2011 10:19 AM Recording Fee \$14.00

LOCATION NOTICE FOR LODE MINING CLAIM

NOTICE IS HEREBY GIVEN that the ASGC #24 lode mining claim has been located by Tombstone Resources Inc., whose current mailing address is 2525 E. Broadway BLVD. Suite 200 Tucson, AZ 85716-5300.

The general course of this claim is East - West, and it is situated in Cochise County, Arizona. This claim is 1500 feet in length and 600 feet in width. The claim runs 300' on either side of the location marker. This claim runs

from the location monument on which this location notice is posted approximately 15 feet in a W direction to the W end line and 1485 feet in a E direction to the

E end line. This claim is marked by six monuments, one at each corner and one at the center of each end line of the claim.

The location monument on which this notice is posted is situated within Section 13, Township 20S, Range 22E, Gila Salt River Base and Meridian, Arizona and this claim encompasses portions

of the following quarter section (s), section (s), Township (s) and Range (s)

SW Qtr Sec 13 T 20S R22E Gila Salt River Base and Meridian, Arizona.

The locality of this claim with reference to some natural object or permanent monument and additional information (if any) concerning its locality are as follows: Claim marker coordinates: N31° 41.256' W110° 3.581'

DATED AND POSTED on the ground this 29th day of November, 2011.

LOCATOR (s)

Scott Davis

Agent for Tombstone Resources Inc.

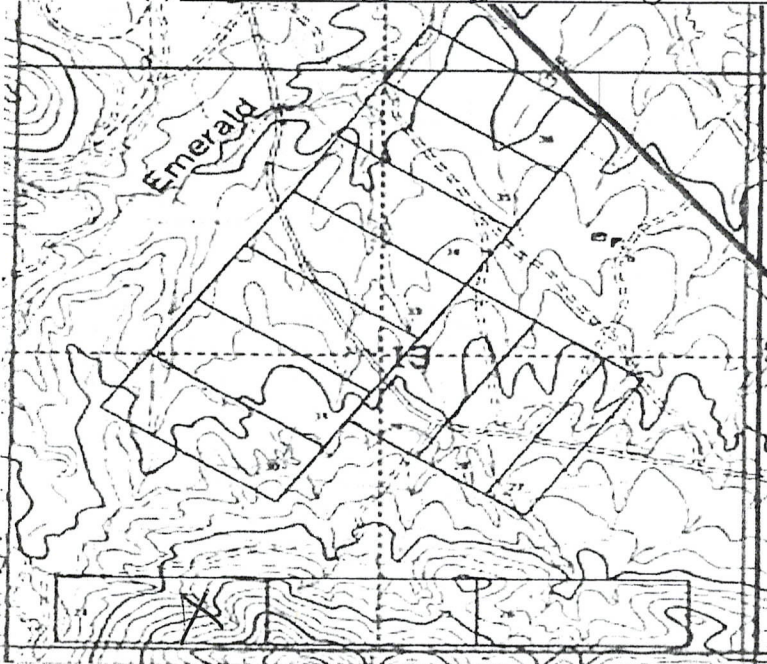

★
MAGNETIC NORTH

0 400 800 1200 1600 2000
Feet (Scale 1:25,000)

PHOENIX, ARIZONA

2011 DEC -7 P 1:31

RECEIVED
BLM AZ STATE OFFICE

AMC412500

2011-25561

Page 1 of 1

Requested By Tombstone Resources

Christine Rhodes - Recorder

Cochise County, AZ

11-29-2011 10:19 AM Recording Fee \$13.00

LOCATION NOTICE FOR LODE MINING CLAIM

NOTICE IS HEREBY GIVEN that the ASGC #25 lode mining claim has been located by Tombstone Resources Inc., whose current mailing address is 2525 E. Broadway BLVD. Suite 200 Tucson, AZ 85716-5300.

The general course of this claim is East - West, and it is situated in Cochise County, Arizona. This claim is 1500 feet in length and 600 feet in width. The claim runs 300' on either side of the location marker. This claim runs

from the location monument on which this location notice is posted approximately 15 feet in a

E direction to the E end line and 1485 feet in a W direction to the

W end line. This claim is marked by six monuments, one at each corner and one at the center of each end line of the claim.

The location monument on which this notice is posted is situated within Section 13, Township 20S

, Range 22E, Gila Salt River Base and Meridian, Arizona and this claim encompasses portions

of the following quarter section (s), section (s), Township (s) and Range (s)

SW, SE Qtr Sec 13 T 20S R22E Gila Salt River Base and Meridian, Arizona.

The locality of this claim with reference to some natural object or permanent monument and additional information (if any) concerning its locality are as follows: Claim marker coordinates: N31° 41.256' W110° 3.000'

DATED AND POSTED on the ground this 29th day of November, 2011.

LOCATOR (s)

Scott Davis

Agent for Tombstone Resources Inc.

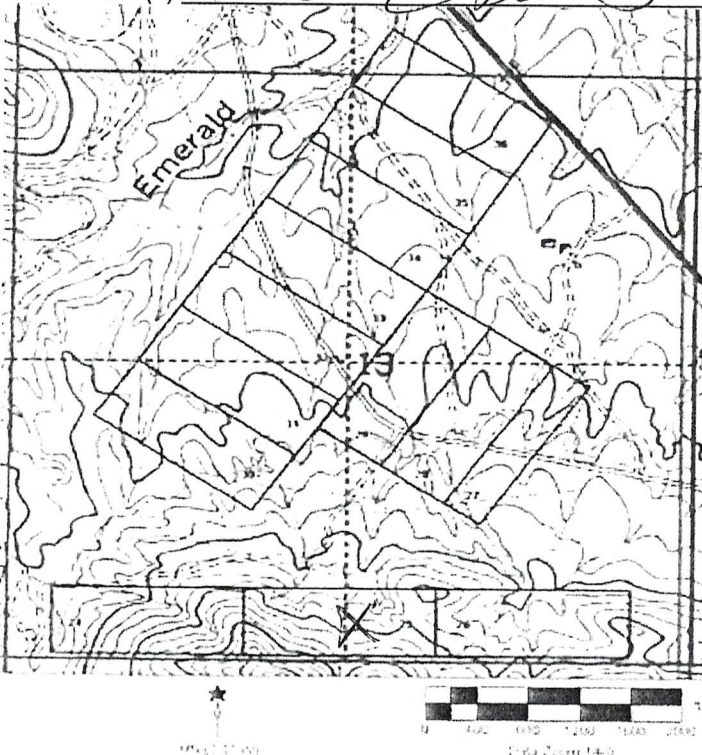

AMC412501

RECEIVED
BLM AZ STATE OFFICE

2011 DEC -7 P 1:31

PHOENIX, ARIZONA

2011-25562

Page 1 of 1

Requested By: Tombstone Resources

Christine Rhodes - Recorder

Cochise County, AZ

11-29-2011 10:19 AM Recording Fee \$13.00

LOCATION NOTICE FOR LODE MINING CLAIM

NOTICE IS HEREBY GIVEN that the ASGC #26 lode mining claim has been located by Tombstone Resources Inc., whose current mailing address is 2525 E. Broadway BLVD. Suite 200 Tucson, AZ 85716-5300.

The general course of this claim is East - West, and it is situated in Cochise County, Arizona. This claim is 1500 feet in length and 600 feet in width. The claim runs 300' on either side of the location marker. This claim runs

from the location monument on which this location notice is posted approximately 15 feet in a W direction to the W end line and 1485 feet in a E direction to the

E end line. This claim is marked by six monuments, one at each corner and one at the center of each end line of the claim.

The location monument on which this notice is posted is situated within Section 13, Township 20S, Range 22E, Gila Salt River Base and Meridian, Arizona and this claim encompasses portions of the following quarter section (s), section (s), Township (s) and Range (s) SE Qtr Sec 13 T 20S R22E Gila Salt River Base and Meridian, Arizona.

The locality of this claim with reference to some natural object or permanent monument and additional information (if any) concerning its locality are as follows: Claim marker coordinates: N31° 41.256' W110° 3.000'

DATED AND POSTED on the ground this 29th day of November, 2011.

LOCATOR (s) Bob Davis Agent for Tombstone Resources Inc.

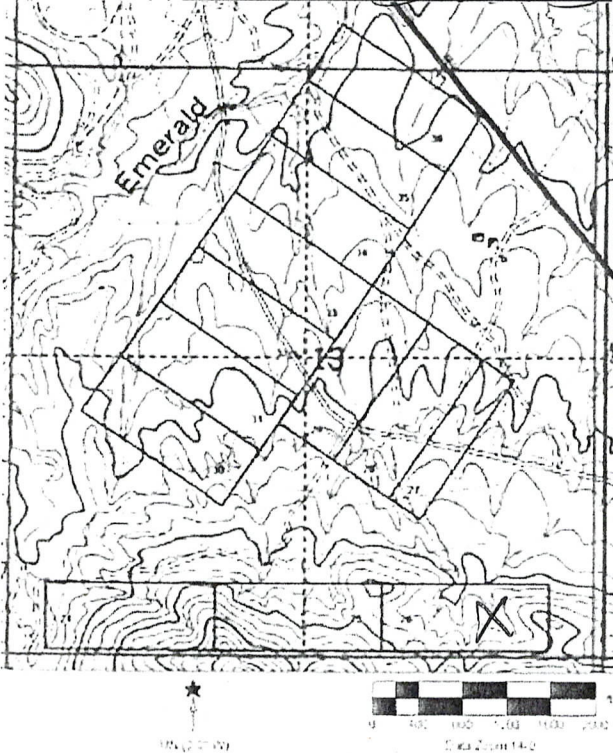

AMC412502

RECEIVED
BLM AZ STATE OFFICE

2011 DEC -7 PM 1:31

PHOENIX, ARIZONA

2011-25563

Page 1 of 1

Requested By Tombstone Resources

Christine Rhodes - Recorder

Cochise County, AZ

11-29-2011 10:19 AM Recording Fee \$13.00

LOCATION NOTICE FOR LODE MINING CLAIM

NOTICE IS HEREBY GIVEN that the ASGC #27 lode mining claim has been located by Tombstone Resources Inc., whose current mailing address is 2525 E. Broadway BLVD. Suite 200 Tucson, AZ 85716-5300.

The general course of this claim is North - South, and it is situated in Cochise County, Arizona. This claim is 1500 feet in length and 330 feet in width. The claim runs 165' on either side of the location marker. This claim runs

from the location monument on which this location notice is posted approximately 15 feet in a S direction to the S end line and 1485 feet in a N direction to the

N end line. This claim is marked by six monuments, one at each corner and one at the center of each end line of the claim.

The location monument on which this notice is posted is situated within Section 13, Township 20S

, Range 22E, Gila Salt River Base and Meridian, Arizona and this claim encompasses portions

of the following quarter section (s), section (s), Township (s) and Range (s)

SE Qtr Sec 13 T 20S R22E Gila Salt River Base and Meridian, Arizona.

The locality of this claim with reference to some natural object or permanent monument and additional information (if any) concerning its locality are as follows: Claim marker coordinates: N31° 41.419' W110° 2.964'

DATED AND POSTED on the ground this 29th day of November, 2011.

LOCATOR (s)

Agent for Tombstone Resources Inc.

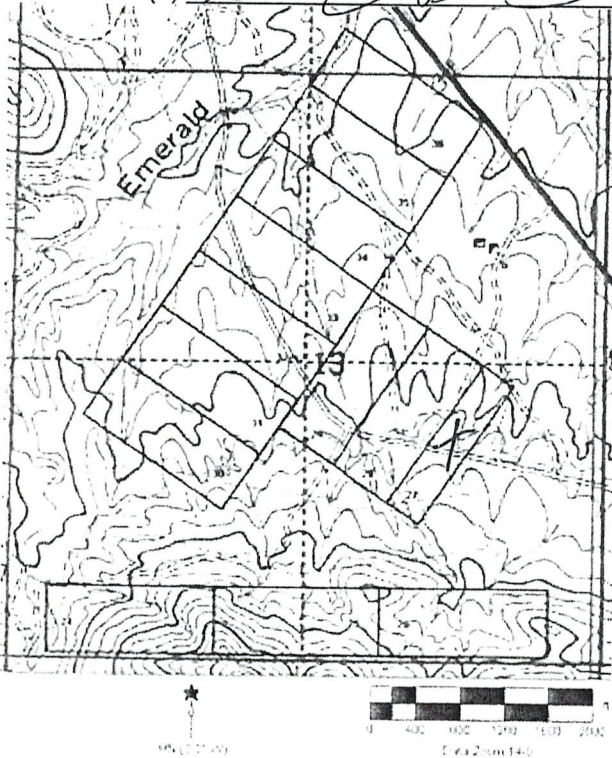

RECEIVED
BLMAZ STATE OFFICE
2011 DEC - 7 P 1:31
PHOENIX, ARIZONA

AMC412503

2011-25564

Page 1 of 1

Requested By Tombstone Resources

Christine Rhodes - Recorder

Cochise County, AZ

11-29-2011 10:19 AM Recording Fee \$13.00

LOCATION NOTICE FOR LODE MINING CLAIM

NOTICE IS HEREBY GIVEN that the ASGC #28 lode mining claim has been located by Tombstone Resources Inc., whose current mailing address is 2525 E. Broadway BLVD. Suite 200 Tucson, AZ 85716-5300.

The general course of this claim is North - South, and it is situated in Cochise County, Arizona. This claim is 1500 feet in length and 600 feet in width. The claim runs 300' on either side of the location marker. This claim runs

from the location monument on which this location notice is posted approximately 15 feet in a S direction to the S end line and 1485 feet in a N direction to the

N end line. This claim is marked by six monuments, one at each corner and one at the center of each end line of the claim.

The location monument on which this notice is posted is situated within Section 13, Township 20S, Range 22E, Gila Salt River Base and Meridian, Arizona and this claim encompasses portions of the following quarter section (s), section (s), Township (s) and Range (s)

NE, SE Qtr Sec 13 T 20S R22E Gila Salt River Base and Meridian, Arizona.

The locality of this claim with reference to some natural object or permanent monument and additional information (if any) concerning its locality are as follows: Claim marker coordinates: N31° 41.457' W110° 3.038'

DATED AND POSTED on the ground this 29th day of November, 2011.

LOCATOR (s)

Bob Davis

Agent for Tombstone Resources Inc.

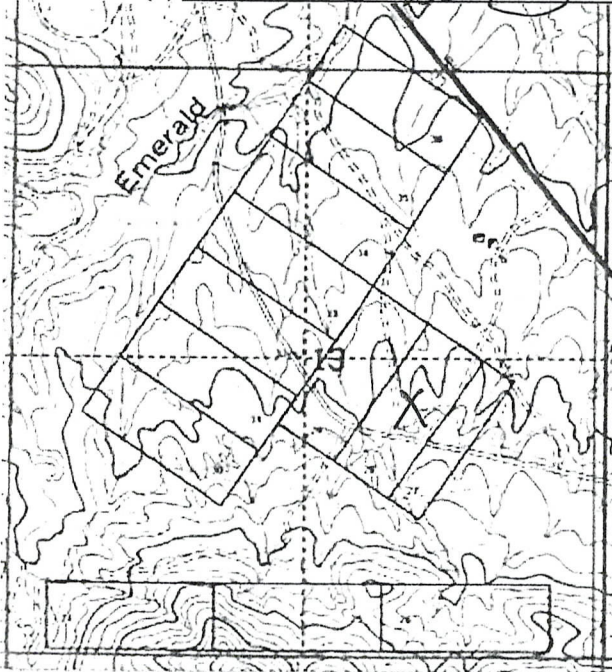

PHOENIX, ARIZONA

2011 DEC -7 P 1:31

RECEIVED
BLM AZ STATE OFFICE

AMC412504

2011-25565

Page 1 of 1

Requested By: Tombstone Resources

Christina Rhodes - Recorder

Cochise County, AZ

11-29-2011 10:19 AM Recording Fee \$13.00

LOCATION NOTICE FOR LODE MINING CLAIM

NOTICE IS HEREBY GIVEN that the ASGC #29 lode mining claim has been located by Tombstone Resources Inc., whose current mailing address is 2525 E. Broadway BLVD. Suite 200 Tucson, AZ 85716-5300.

The general course of this claim is North - South, and it is situated in Cochise County, Arizona. This claim is 1500 feet in length and 600 feet in width. The claim runs 300' on either side of the location marker. This claim runs

from the location monument on which this location notice is posted approximately 15 feet in a S direction to the S end line and 1485 feet in a N direction to the

N end line. This claim is marked by six monuments, one at each corner and one at the center of each end line of the claim.

The location monument on which this notice is posted is situated within Section 13, Township 20S, Range 22E, Gila Salt River Base and Meridian, Arizona and this claim encompasses portions

of the following quarter section (s), section (s), Township (s) and Range (s)

NE, SE, SW Qtr Sec 13 T 20S R22E Gila Salt River Base and Meridian, Arizona.

The locality of this claim with reference to some natural object or permanent monument and additional information (if any) concerning its locality are as follows: Claim marker coordinates: N31° 41.515' W110° 3.133'

DATED AND POSTED on the ground this 29th day of November, 2011.

LOCATOR (s)

Scott Davis

Agent for Tombstone Resources Inc.

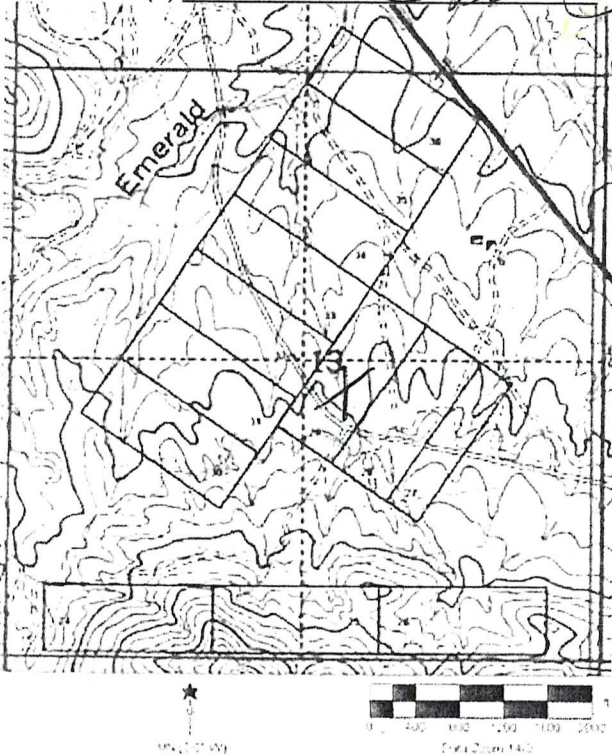

RECEIVED
BLM AZ STATE OFFICE
2011 DEC -7 P 1:32
PHOENIX, ARIZONA

AMC412505

2011-25566

Page 1 of 1

Requested By Tombstone Resources

Christina Rhodes - Recorder

Cochise County, AZ

11-29-2011 10:19 AM Recording Fee \$13.00

LOCATION NOTICE FOR LODE MINING CLAIM

NOTICE IS HEREBY GIVEN that the ASGC #30 lode mining claim has been located by Tombstone Resources Inc., whose current mailing address is 2525 E. Broadway BLVD. Suite 200 Tucson, AZ 85716-5300.

The general course of this claim is West – East, and it is situated in Cochise County, Arizona. This claim is 1500 feet in length and 600 feet in width. The claim runs 300' on either side of the location marker. This claim runs

from the location monument on which this location notice is posted approximately 15 feet in a E direction to the E end line and 1485 feet in a W direction to the

W end line. This claim is marked by six monuments, one at each corner and one at the center of each end line of the claim.

The location monument on which this notice is posted is situated within Section 13, Township 20S

, Range 22E, Gila Salt River Base and Meridian, Arizona and this claim encompasses portions

of the following quarter section (s), section (s), Township (s) and Range (s)

SW Qtr Sec 13 T 20S R22E Gila Salt River Base and Meridian, Arizona.

The locality of this claim with reference to some natural object or permanent monument and additional information (if any) concerning its locality are as follows: Claim marker coordinates: N31° 41.459' W110° 3.243'

DATED AND POSTED on the ground this 29th day of November, 2011.

LOCATOR (s) Bob Davis Agent for Tombstone Resources Inc.

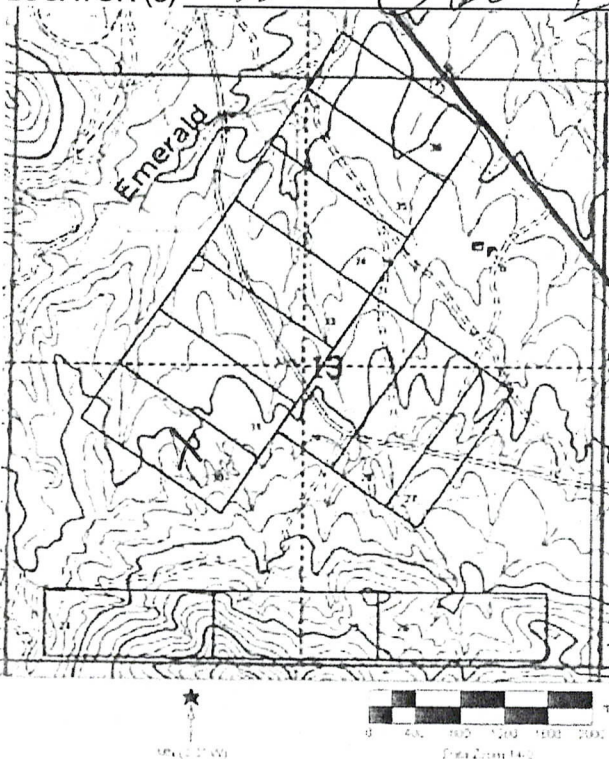

AMC412506

RECEIVED
BLM AZ STATE OFFICE

2011 DEC -7 P 1:32

PHOENIX, ARIZONA

2011-25567

Page 1 of 1

Requested By Tombstone Resources

Christine Rhodes - Recorder

Cochise County, AZ

11-29-2011 10:19 AM Recording Fee \$13.00

LOCATION NOTICE FOR LODE MINING CLAIM

NOTICE IS HEREBY GIVEN that the ASGC #31 lode mining claim has been located by Tombstone Resources Inc., whose current mailing address is 2525 E. Broadway BLVD. Suite 200 Tucson, AZ 85716-5300.

The general course of this claim is West – East, and it is situated in Cochise County, Arizona. This claim is 1500 feet in length and 600 feet in width. The claim runs 300' on either side of the location marker. This claim runs

from the location monument on which this location notice is posted approximately 15 feet in a E direction to the E end line and 1485 feet in a W direction to the

W end line. This claim is marked by six monuments, one at each corner and one at the center of each end line of the claim.

The location monument on which this notice is posted is situated within Section 13, Township 20S, Range 22E, Gila Salt River Base and Meridian, Arizona and this claim encompasses portions

of the following quarter section (s), section (s), Township (s) and Range (s)

NW,SW Qtr Sec 13 T 20S R22E Gila Salt River Base and Meridian, Arizona.

The locality of this claim with reference to some natural object or permanent monument and additional information (if any) concerning its locality are as follows: Claim marker coordinates: N31° 41.539' W110° 3.175'

DATED AND POSTED on the ground this 29th day of November, 2011.

LOCATOR (s)

Agent for Tombstone Resources Inc.

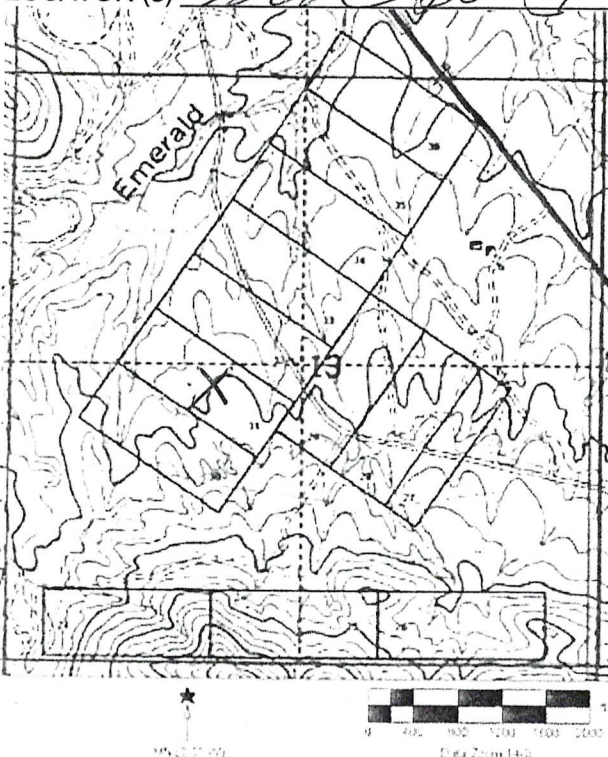

RECEIVED
BLM AZ STATE OFFICE
2011 DEC -7 P 1:32
PHOENIX, ARIZONA

AMC412507

2011-25568

Page 1 of 1

Requested By Tombstone Resources

Christine Rhodes - Recorder

Cochise County, AZ

11-29-2011 10:19 AM Recording Fee \$13.00

LOCATION NOTICE FOR LODE MINING CLAIM

NOTICE IS HEREBY GIVEN that the ASGC #32 lode mining claim has been located by Tombstone Resources Inc., whose current mailing address is 2525 E. Broadway BLVD. Suite 200 Tucson, AZ 85716-5300.

The general course of this claim is West – East, and it is situated in Cochise County, Arizona. This claim is 1500 feet in length and 600 feet in width. The claim runs 300' on either side of the location marker. This claim runs

from the location monument on which this location notice is posted approximately 15 feet in a E direction to the E end line and 1485 feet in a W direction to the

W end line. This claim is marked by six monuments, one at each corner and one at the center of each end line of the claim.

The location monument on which this notice is posted is situated within Section 13, Township 20S, Range 22E, Gila Salt River Base and Meridian, Arizona and this claim encompasses portions

of the following quarter section (s), section (s), Township (s) and Range (s)
NE, SE, NW, SW Qtr Sec 13 T 20S R22E Gila Salt River Base and Meridian, Arizona.

The locality of this claim with reference to some natural object or permanent monument and additional information (if any) concerning its locality are as follows: Claim marker coordinates: N31° 41.623' W110° 3.113'

DATED AND POSTED on the ground this 29th day of November, 2011.

LOCATOR (s) [Signature] Agent for Tombstone Resources Inc.

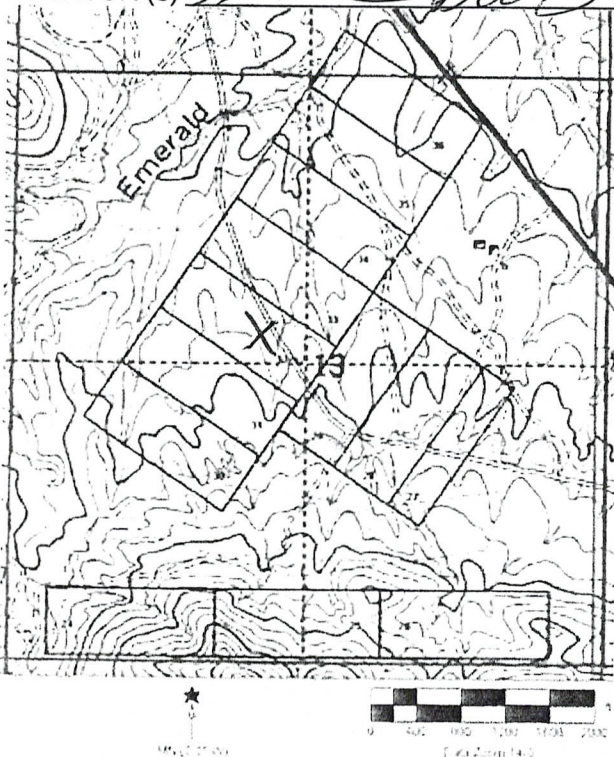

AMC 112508

RECEIVED
BLM AZ STATE OFFICE

2011 DEC -7 P 1:32

PHOENIX, ARIZONA

2011-25569

Page 1 of 1

Requested By Tombstone Resources

Christina Rhodes - Recorder

Cochise County, AZ

11-29-2011 10:19 AM Recording Fee \$13.00

LOCATION NOTICE FOR LODE MINING CLAIM

NOTICE IS HEREBY GIVEN that the ASGC #33 lode mining claim has been located by Tombstone Resources Inc., whose current mailing address is 2525 E. Broadway BLVD. Suite 200 Tucson, AZ 85716-5300.

The general course of this claim is West – East, and it is situated in Cochise County, Arizona. This claim is 1500 feet in length and 600 feet in width. The claim runs 300' on either side of the location marker. This claim runs

from the location monument on which this location notice is posted approximately 15 feet in a E direction to the E end line and 1485 feet in a W direction to the

W end line. This claim is marked by six monuments, one at each corner and one at the center of each end line of the claim.

The location monument on which this notice is posted is situated within Section 13, Township 20S, Range 22E, Gila Salt River Base and Meridian, Arizona and this claim encompasses portions

of the following quarter section (s), section (s), Township (s) and Range (s)

NE, NW Qtr Sec 13 T 20S R22E Gila Salt River Base and Meridian, Arizona.

The locality of this claim with reference to some natural object or permanent monument and additional information (if any) concerning its locality are as follows: Claim marker coordinates: N31° 41.706' W110° 3.048'

DATED AND POSTED on the ground this 29th day of November, 2011.

LOCATOR (s)

Bob Davis

Agent for Tombstone Resources Inc.

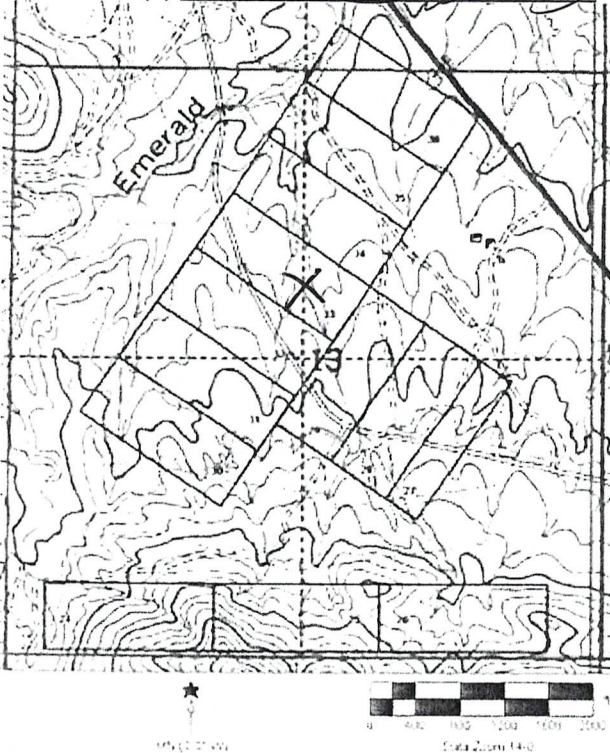

PHOENIX, ARIZONA

2011 DEC -7 P 1:32

RECEIVED
BLM AZ STATE OFFICE

AMC412509

2011-25570

Page 1 of 1

Requested By Tombstone Resources

Christine Rhodes - Recorder

Cochise County, AZ

11-29-2011 10:19 AM Recording Fee \$13.00

LOCATION NOTICE FOR LODE MINING CLAIM

NOTICE IS HEREBY GIVEN that the ASGC #34 lode mining claim has been located by Tombstone Resources Inc., whose current mailing address is 2525 E. Broadway BLVD. Suite 200 Tucson, AZ 85716-5300.

The general course of this claim is West – East, and it is situated in Cochise County, Arizona. This claim is 1500 feet in length and 600 feet in width. The claim runs 300' on either side of the location marker. This claim runs

from the location monument on which this location notice is posted approximately 15 feet in a E direction to the E end line and 1485 feet in a W direction to the

W end line. This claim is marked by six monuments, one at each corner and one at the center of each end line of the claim.

The location monument on which this notice is posted is situated within Section 13, Township 20S

, Range 22E, Gila Salt River Base and Meridian, Arizona and this claim encompasses portions

of the following quarter section (s), section (s), Township (s) and Range (s)

NE, NW Qtr Sec 13 T 20S R22E Gila Salt River Base and Meridian, Arizona.

The locality of this claim with reference to some natural object or permanent monument and additional information (if any) concerning its locality are as follows: Claim marker coordinates: N31° 41.784' W110° 2.985'

DATED AND POSTED on the ground this 29th day of November, 2011.

LOCATOR (s)

Agent for Tombstone Resources Inc.

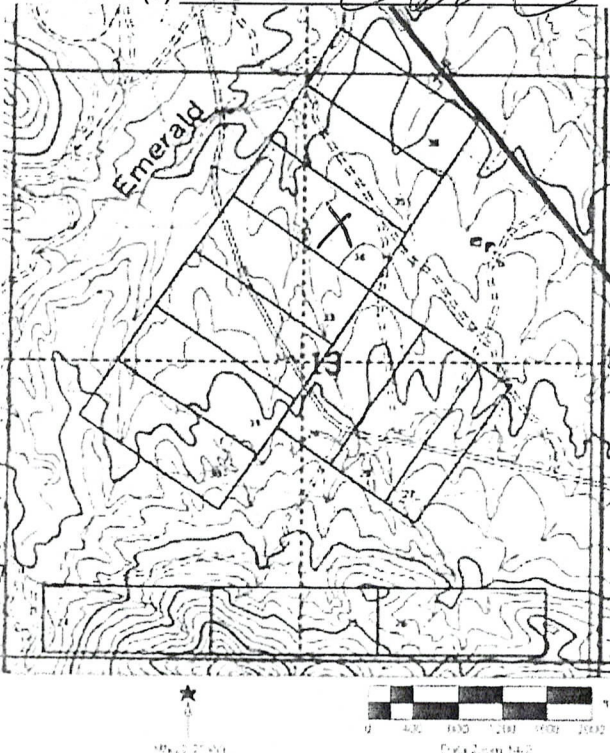

AMC412510

RECEIVED
BLM AZ STATE OFFICE

2011 DEC -7 P 1:32

PHOENIX, ARIZONA

LOCATION NOTICE FOR LODE MINING CLAIM

NOTICE IS HEREBY GIVEN that the ASGC #35 lode mining claim has been located by Tombstone Resources Inc., whose current mailing address is 2525 E. Broadway BLVD. Suite 200 Tucson, AZ 85716-5300.

The general course of this claim is West – East, and it is situated in Cochise County, Arizona. This claim is 1500 feet in length and 600 feet in width. The claim runs 300' on either side of the location marker. This claim runs

from the location monument on which this location notice is posted approximately 15 feet in a E direction to the E end line and 1485 feet in a W direction to the

W end line. This claim is marked by six monuments, one at each corner and one at the center of each end line of the claim.

The location monument on which this notice is posted is situated within Section 13, Township 20S, Range 22E, Gila Salt River Base and Meridian, Arizona and this claim encompasses portions

of the following quarter section (s), section (s), Township (s) and Range (s)
NE, NW Qtr Sec 13 T 20S R22E Gila Salt River Base and Meridian, Arizona.

The locality of this claim with reference to some natural object or permanent monument and additional information (if any) concerning its locality are as follows: Claim marker coordinates: N31° 41.869' W110° 2.926'

DATED AND POSTED on the ground this 29th day of November, 2011.

LOCATOR (s)

Agent for Tombstone Resources Inc.

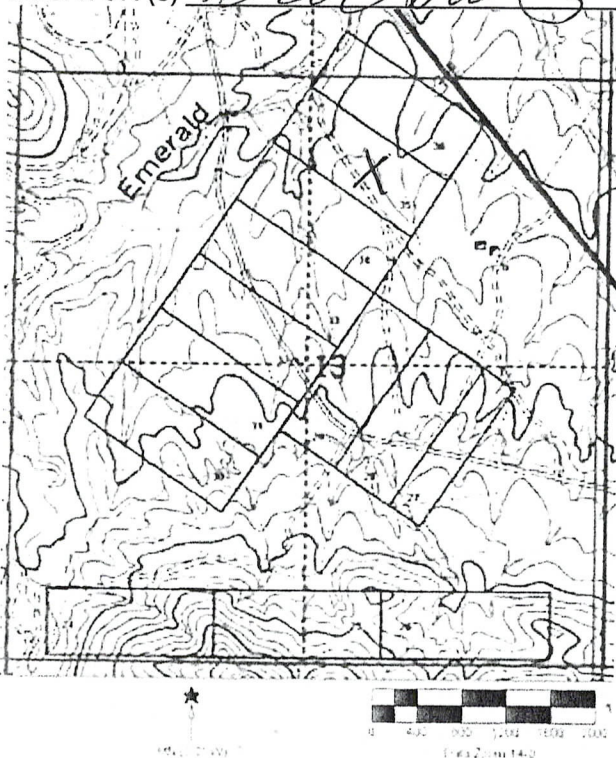

AMC412511

RECEIVED
BLM AZ STATE OFFICE

2011 DEC -7 P 1:32

PHOENIX, ARIZONA

LOCATION NOTICE FOR LODE MINING CLAIM

NOTICE IS HEREBY GIVEN that the ASGC #36 lode mining claim has been located by Tombstone Resources Inc., whose current mailing address is 2525 E. Broadway BLVD. Suite 200 Tucson, AZ 85716-5300.

The general course of this claim is West – East, and it is situated in Cochise County, Arizona. This claim is 1500 feet in length and 600 feet in width. The claim runs 300' on either side of the location marker. This claim runs

from the location monument on which this location notice is posted approximately 15 feet in a

E direction to the E end line and 1485 feet in a W direction to the

W end line. This claim is marked by six monuments, one at each corner and one at the center of each end line of the claim.

The location monument on which this notice is posted is situated within Section 13, Township 20S

, Range 22E, Gila Salt River Base and Meridian, Arizona and this claim encompasses portions

of the following quarter section (s), section (s), Township (s) and Range (s)

NE Qtr Sec 13, SE Qtr Sec 12 T 20S R22E Gila Salt River Base and Meridian, Arizona.

The locality of this claim with reference to some natural object or permanent monument and additional information (if any) concerning its locality are as follows: Claim marker coordinates: N31° 41.956' W110° 2.862'

DATED AND POSTED on the ground this 29th day of November, 2011.

LOCATOR (s) Bob Davis

Agent for Tombstone Resources Inc.

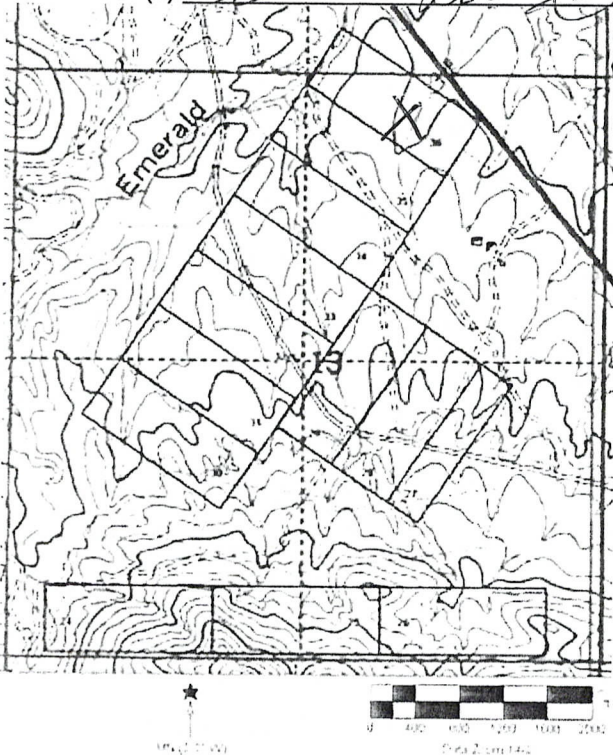

AMC412512

RECEIVED
BLMAZ STATE OFFICE

2011 DEC -7 P 1:32

PHOENIX, ARIZONA

2011-25573

Page 1 of 1

Requested By: Tombstone Resources

Christine Rhodes - Recorder

Cochise County, AZ

11-29-2011 10:19 AM Recording Fee \$13.00

LOCATION NOTICE FOR LODE MINING CLAIM

NOTICE IS HEREBY GIVEN that the ASGC #37 lode mining claim has been located by Tombstone Resources Inc., whose current mailing address is 2525 E. Broadway BLVD. Suite 200 Tucson, AZ 85716-5300.

The general course of this claim is North – South, and it is situated in Cochise County, Arizona. This claim is 1500 feet in length and 600 feet in width. The claim runs 300' on either side of the location marker. This claim runs

from the location monument on which this location notice is posted approximately 15 feet in a N direction to the N end line and 1485 feet in a S direction to the

S end line. This claim is marked by six monuments, one at each corner and one at the center of each end line of the claim.

The location monument on which this notice is posted is situated within Section 14, Township 20S, Range 22E, Gila Salt River Base and Meridian, Arizona and this claim encompasses portions of the following quarter section (s), section (s), Township (s) and Range (s)

NW Qtr Sec 14 T 20S R22E Gila Salt River Base and Meridian, Arizona.

The locality of this claim with reference to some natural object or permanent monument and additional information (if any) concerning its locality are as follows: Claim marker coordinates: N31° 42.024' W110° 4.307'

DATED AND POSTED on the ground this 29th day of November, 2011.

LOCATOR (s)

Agent for Tombstone Resources Inc.

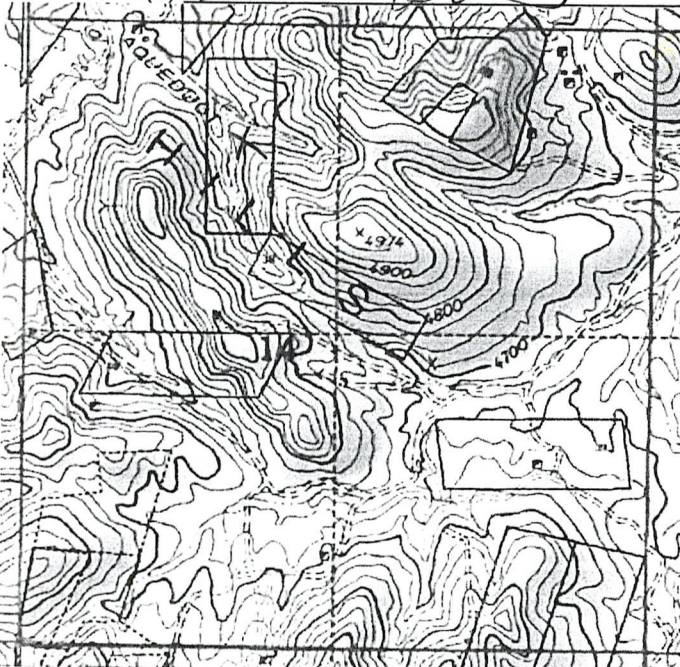

★
N 31° 42' 02.4" W

0 400 800 1200 1600 2000
Data Zoom 14.0

PHOENIX, ARIZONA

2011 DEC -7 P 1:32

RECEIVED
BLMAZ STATE OFFICE

AMC412513

2011-25574

Page 1 of 1

Requested By Tombstone Resources

Christine Rhodes - Recorder

Cochise County, AZ

11-29-2011 10:19 AM Recording Fee \$13.00

LOCATION NOTICE FOR LODE MINING CLAIM

NOTICE IS HEREBY GIVEN that the ASGC #38 lode mining claim has been located by Tombstone Resources Inc., whose current mailing address is 2525 E. Broadway BLVD. Suite 200 Tucson, AZ 85716-5300. The general course of this claim is East - West, and it is situated in Cochise County, Arizona. This claim is 1500 feet in length and 400 feet in width. The claim runs 200' on either side of the location marker. This claim runs from the location monument on which this location notice is posted approximately 15 feet in a E direction to the E end line and 1485 feet in a W direction to the W end line. This claim is marked by six monuments, one at each corner and one at the center of each end line of the claim.

The location monument on which this notice is posted is situated within Section 14, Township 20S, Range 22E, Gila Salt River Base and Meridian, Arizona and this claim encompasses portions of the following quarter section (s), section (s), Township (s) and Range (s) NW,NE,SE Qtr Sec 14 T 20S R22E Gila Salt River Base and Meridian, Arizona.

The locality of this claim with reference to some natural object or permanent monument and additional information (if any) concerning its locality are as follows: Claim marker coordinates: N31° 41.633' W110° 4.024'

DATED AND POSTED on the ground this 29th day of November, 2011.

LOCATOR (s)

Agent for Tombstone Resources Inc.

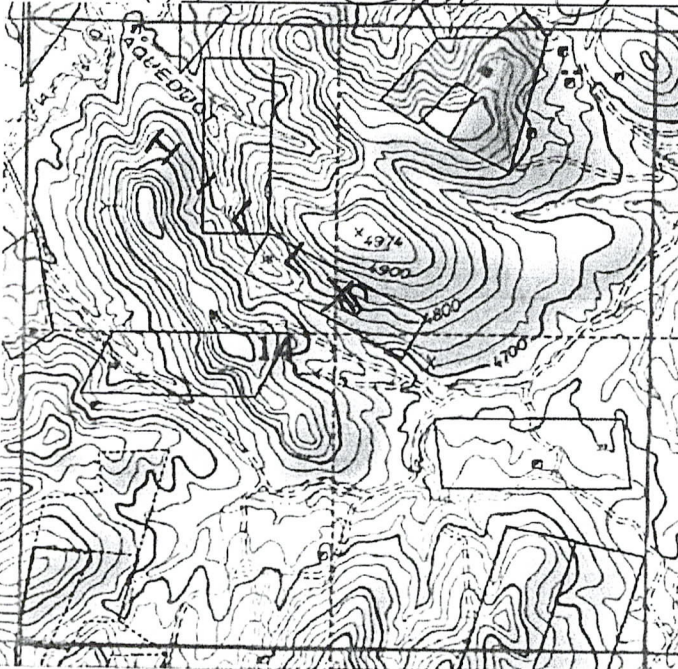

★
N31° 41.633'

0 400 800 1200 1600 2000
Data Zoom 14.6

RECEIVED
BLM AZ STATE OFFICE
2011 DEC -7 P 1:32
PHOENIX, ARIZONA

AMC412514

2011-25575

Page 1 of 1

Requested By Tombstone Resources

Christine Rhodes - Recorder

Cochise County, AZ

11-29-2011 10:19 AM Recording Fee \$13.00

LOCATION NOTICE FOR LODE MINING CLAIM

NOTICE IS HEREBY GIVEN that the ASGC #39 lode mining claim has been located by Tombstone Resources Inc., whose current mailing address is 2525 E. Broadway BLVD. Suite 200 Tucson, AZ 85716-5300.

The general course of this claim is East - West, and it is situated in Cochise County, Arizona. This claim is 1500 feet in length and 600 feet in width. The claim runs 300' on either side of the location marker. This claim runs

from the location monument on which this location notice is posted approximately 15 feet in a E direction to the E end line and 1485 feet in a W direction to the

W end line. This claim is marked by six monuments, one at each corner and one at the center of each end line of the claim.

The location monument on which this notice is posted is situated within Section 14, Township 20S

, Range 22E, Gila Salt River Base and Meridian, Arizona and this claim encompasses portions

of the following quarter section (s), section (s), Township (s) and Range (s)

SE Qtr Sec 14 T 20S R22E Gila Salt River Base and Meridian, Arizona.

The locality of this claim with reference to some natural object or permanent monument and additional information (if any) concerning its locality are as follows: Claim marker coordinates: N31° 41.476' W110° 3.677'

DATED AND POSTED on the ground this 29th day of November, 2011.

LOCATOR (s)

Agent for Tombstone Resources Inc.

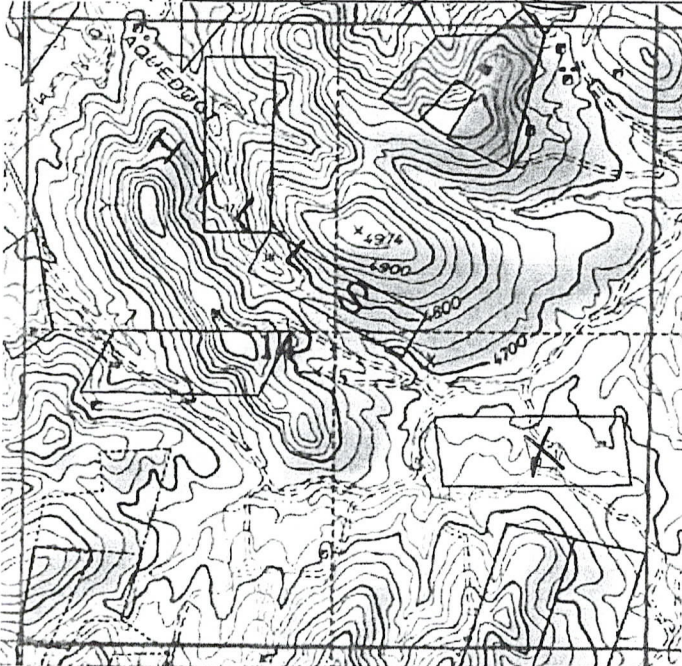

★
N 110° 0' 0" W

0 400 800 1200 1600 2000 ft
Data Zoom 14.0

AMC412515

RECEIVED
BLM AZ STATE OFFICE

2011 DEC -7 P 1:32

PHOENIX, ARIZONA

2011-25576

Page 1 of 1

Requested By Tombstone Resources

Christina Rhodes - Recorder

Cochise County, AZ

11-29-2011 10:19 AM Recording Fee \$13.00

LOCATION NOTICE FOR LODE MINING CLAIM

NOTICE IS HEREBY GIVEN that the ASGC #40 lode mining claim has been located by Tombstone Resources Inc., whose current mailing address is 2525 E. Broadway BLVD. Suite 200 Tucson, AZ 85716-5300.

The general course of this claim is East - West, and it is situated in Cochise County, Arizona. This claim is 1500 feet in length and 600 feet in width. The claim runs 300' on either side of the location marker. This claim runs

from the location monument on which this location notice is posted approximately 15 feet in a

W direction to the W end line and 1485 feet in a E direction to the

E end line. This claim is marked by six monuments, one at each corner and one at the center of each end line of the claim.

The location monument on which this notice is posted is situated within Section 14, Township 20S

, Range 22E, Gila Salt River Base and Meridian, Arizona and this claim encompasses portions

of the following quarter section (s), section (s), Township (s) and Range (s)

SW Qtr Sec 14 T 20S R22E Gila Salt River Base and Meridian, Arizona.

The locality of this claim with reference to some natural object or permanent monument and additional information

(if any) concerning its locality are as follows: Claim marker coordinates: N31° 41.593' W110° 4.254' DATED AND

POSTED on the ground this 29th day of November, 2011.

LOCATOR (s)

Agent for Tombstone Resources Inc.

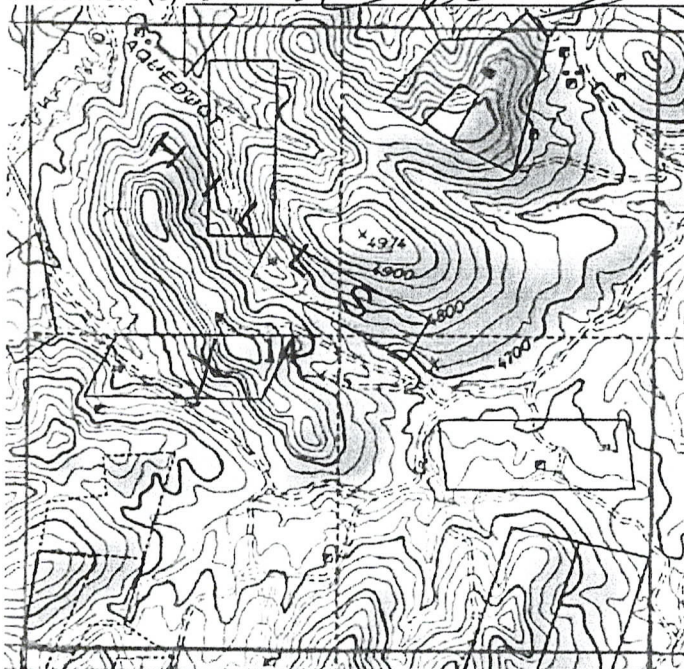

★
N 31° 41' 59" W

0 400 800 1200 1600 2000
Scale 1:25000 11-0

PHOENIX, ARIZONA

2011 DEC - 7 P 1:32

RECEIVED
BLM AZ STATE OFFICE

AMC412516

2011-25577

Page 1 of 1

Requested By: Tombstone Resources

Christine Rhodes - Recorder

Cochise County, AZ

11-29-2011 10:19 AM Recording Fee \$13.00

LOCATION NOTICE FOR LODE MINING CLAIM

NOTICE IS HEREBY GIVEN that the ASGC #41 lode mining claim has been located by Tombstone Resources Inc., whose current mailing address is 2525 E. Broadway BLVD. Suite 200 Tucson, AZ 85716-5300.

The general course of this claim is North – South, and it is situated in Cochise County, Arizona. This claim is 1500 feet in length and 600 feet in width. The claim runs 300' on either side of the location marker. This claim runs

from the location monument on which this location notice is posted approximately 15 feet in a N direction to the N end line and 1485 feet in a S direction to the

S end line. This claim is marked by six monuments, one at each corner and one at the center of each end line of the claim.

The location monument on which this notice is posted is situated within Section 11, Township 20S

, Range 22E, Gila Salt River Base and Meridian, Arizona and this claim encompasses portions

of the following quarter section (s), section (s), Township (s) and Range (s)

SE Qtr Sec 11, and NE Qtr Sec 14 T 20S R22E Gila Salt River Base and Meridian, Arizona.

The locality of this claim with reference to some natural object or permanent monument and additional information (if any) concerning its locality are as follows: Claim marker coordinates: N31° 42.174' W110° 3.953' DATED AND

POSTED on the ground this 29th day of November, 2011.

LOCATOR (s)

Agent for Tombstone Resources Inc.

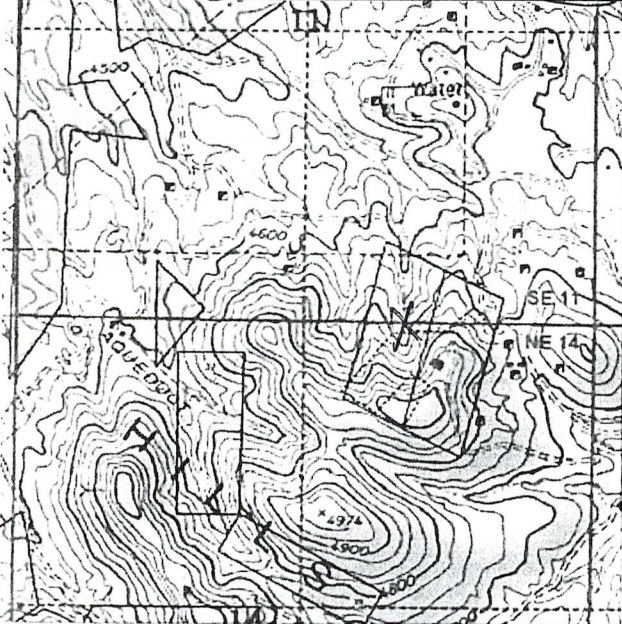

★
MAGNETIC

0 40 80 120 160 200
Data 200m 14.0

PHOENIX, ARIZONA

2011 DEC -7 P 1:32

RECEIVED
BLM AZ STATE OFFICE

AMC412517

2011-25578

Page 1 of 1

Requested By Tombstone Resources

Christina Rhodes - Recorder

Cochise County, AZ

11-29-2011 10:19 AM Recording Fee \$13.00

LOCATION NOTICE FOR LODE MINING CLAIM

NOTICE IS HEREBY GIVEN that the ASGC #42 lode mining claim has been located by Tombstone Resources Inc., whose current mailing address is 2525 E. Broadway BLVD. Suite 200 Tucson, AZ 85716-5300. The general course of this claim is North – South, and it is situated in Cochise County, Arizona. This claim is 1500 feet in length and 600 feet in width. The claim runs 300' on either side of the location marker. This claim runs from the location monument on which this location notice is posted approximately 15 feet in a N direction to the N end line and 1485 feet in a S direction to the S end line. This claim is marked by six monuments, one at each corner and one at the center of each end line of the claim.

The location monument on which this notice is posted is situated within Section 11, Township 20S, Range 22E, Gila Salt River Base and Meridian, Arizona and this claim encompasses portions of the following quarter section (s), section (s), Township (s) and Range (s) SE Qtr Sec 11, and NE Qtr Sec 14 T 20S R22E Gila Salt River Base and Meridian, Arizona.

The locality of this claim with reference to some natural object or permanent monument and additional information (if any) concerning its locality are as follows: Claim marker coordinates: N31° 42.131' W110° 3.848' DATED AND POSTED on the ground this 29th day of November, 2011.

LOCATOR (s) Scott Davis Agent for Tombstone Resources Inc.

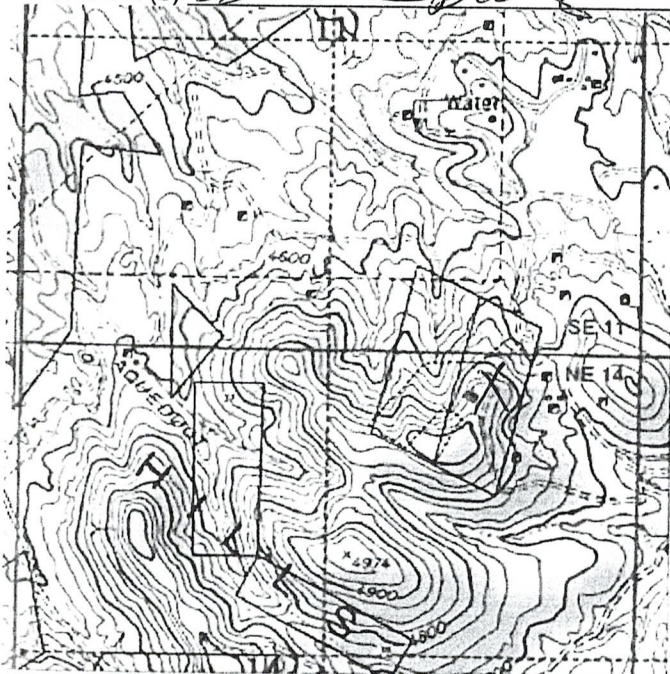

★
Location Marker

0 400 800 1200 1600 2000
Feet
Data: 2/20/04

PHOENIX, ARIZONA

2011 DEC -7 P 1:32

RECEIVED
BLM AZ STATE OFFICE

AMC 412518

LOCATION NOTICE FOR LODE MINING CLAIM

NOTICE IS HEREBY GIVEN that the ASGC #43 lode mining claim has been located by Tombstone Resources Inc., whose current mailing address is 2525 E. Broadway BLVD. Suite 200 Tucson, AZ 85716-5300.

The general course of this claim is North – South, and it is situated in Cochise County, Arizona. This claim is 700 feet in length and 600 feet in width. The claim runs 300' on either side of the location marker. This claim runs

from the location monument on which this location notice is posted approximately 15 feet in a N direction to the N end line and 1485 feet in a S direction to the

S end line. This claim is marked by six monuments, one at each corner and one at the center of each end line of the claim.

The location monument on which this notice is posted is situated within Section 11, Township 20S

, Range 22E, Gila Salt River Base and Meridian, Arizona and this claim encompasses portions

of the following quarter section (s), section (s), Township (s) and Range (s)

SW Qtr Sec 11, and NW Qtr Sec 14 T 20S R22E Gila Salt River Base and Meridian, Arizona.

The locality of this claim with reference to some natural object or permanent monument and additional information

(if any) concerning its locality are as follows: Claim marker coordinates: N31° 42.133' W110° 4.373' DATED AND POSTED on the ground this 29th day of November, 2011.

LOCATOR (s)

Agent for Tombstone Resources Inc.

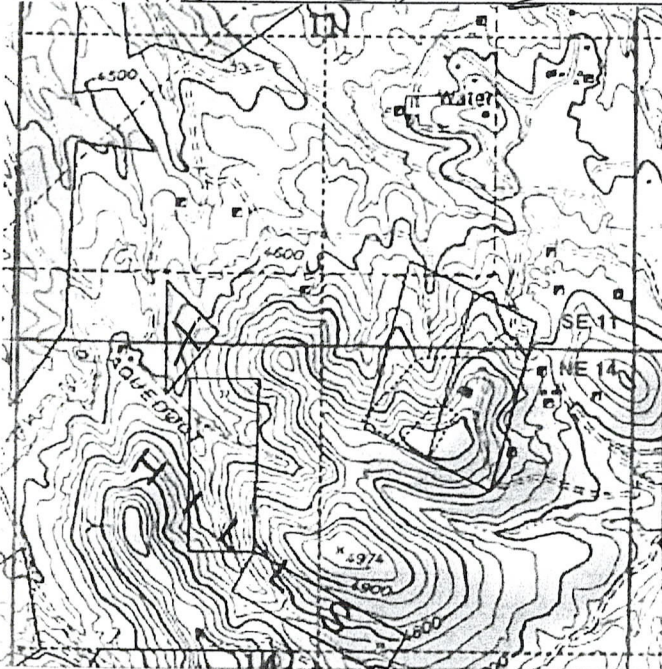

★
10/11/2011

0 400 800 1200 1600 2000
Feet
C 2011 Nov 14.8

PHOENIX, ARIZONA

2011 DEC -7 P 1:32

RECEIVED
BLM AZ STATE OFFICE

AMC412519

RUN TIME: 03:55 PM

Adm State: AZ

UNITED STATES DEPARTMENT OF INTERIOR
BUREAU OF LAND MANAGEMENT
GEOGRAPHIC REPORT WITH LAND
Sorted by Meridian Township Range

RUN DATE: 12/27/2011
Page 1 of 3

Serial Number: AZA 000683

Total Case Acres: 6.100

<u>Casetype</u>	<u>Case Disp</u>	14	0200S	0220E	<u>Sect</u>	<u>Sur Typ</u>	<u>Sur Num</u>	<u>Suff</u>	<u>Subdivision</u>	<u>Act Pend</u>
285001	AUTHORIZED				012	LOTS			11;	

Serial Number: AZA 002053

Total Case Acres: 1.180

<u>Casetype</u>	<u>Case Disp</u>	14	0200S	0220E	<u>Sect</u>	<u>Sur Typ</u>	<u>Sur Num</u>	<u>Suff</u>	<u>Subdivision</u>	<u>Act Pend</u>
282103	AUTHORIZED				013	FF		1	PART E2NE;	

Serial Number: AZA 018139

Total Case Acres: 0.110

<u>Casetype</u>	<u>Case Disp</u>	14	0200S	0220E	<u>Sect</u>	<u>Sur Typ</u>	<u>Sur Num</u>	<u>Suff</u>	<u>Subdivision</u>	<u>Act Pend</u>
287001	AUTHORIZED				012	LOTS			1,2;	

Serial Number: AZA 019345

Total Case Acres: 0.110

<u>Casetype</u>	<u>Case Disp</u>	14	0200S	0220E	<u>Sect</u>	<u>Sur Typ</u>	<u>Sur Num</u>	<u>Suff</u>	<u>Subdivision</u>	<u>Act Pend</u>
285003	AUTHORIZED				012	LOTS			1,2;	

Serial Number: AZA 019985

Total Case Acres: 0.110

<u>Casetype</u>	<u>Case Disp</u>	14	0200S	0220E	<u>Sect</u>	<u>Sur Typ</u>	<u>Sur Num</u>	<u>Suff</u>	<u>Subdivision</u>	<u>Act Pend</u>
286203	AUTHORIZED				012	LOTS			1-2;	

RUN TIME: 03:55 PM

Adm State: AZ

UNITED STATES DEPARTMENT OF INTERIOR
BUREAU OF LAND MANAGEMENT
GEOGRAPHIC REPORT WITH LAND
Sorted by Meridian Township Range

RUN DATE: 12/27/2011
Page 2 of 3

Serial Number: AZA 020675

Total Case Acres: 25.600

<u>Casetype</u>	<u>Case Disp</u>	14	0200S	0220E	<u>Sect</u>	<u>Sur Typ</u>	<u>Sur Num</u>	<u>Suff</u>	<u>Subdivision</u>	<u>Act Pend</u>
281001	AUTHORIZED				011	LOTS			3,4;	

Serial Number: AZA 024791

Total Case Acres: 1.000

<u>Casetype</u>	<u>Case Disp</u>	14	0200S	0220E	<u>Sect</u>	<u>Sur Typ</u>	<u>Sur Num</u>	<u>Suff</u>	<u>Subdivision</u>	<u>Act Pend</u>
380913	EXPIRED				013	ALIQ LOTS			SWSWNE; 4;	

Serial Number: AZA 035067

Total Case Acres: 1.000

<u>Casetype</u>	<u>Case Disp</u>	14	0200S	0220E	<u>Sect</u>	<u>Sur Typ</u>	<u>Sur Num</u>	<u>Suff</u>	<u>Subdivision</u>	<u>Act Pend</u>
285003	PENDING				014	LOTS			6,11,13,16;	
					023	LOTS			5;	

Serial Number: AZAR 0030538

Total Case Acres: 20.000

<u>Casetype</u>	<u>Case Disp</u>	14	0200S	0220E	<u>Sect</u>	<u>Sur Typ</u>	<u>Sur Num</u>	<u>Suff</u>	<u>Subdivision</u>	<u>Act Pend</u>
274000	AUTHORIZED				012	MNR		1	E2SESW;	Y

Serial Number: AZAR 0031359

Total Case Acres: 9.920

<u>Casetype</u>	<u>Case Disp</u>	14	0200S	0220E	<u>Sect</u>	<u>Sur Typ</u>	<u>Sur Num</u>	<u>Suff</u>	<u>Subdivision</u>	<u>Act Pend</u>
-----------------	------------------	----	-------	-------	-------------	----------------	----------------	-------------	--------------------	-----------------

RUN TIME: 03:55 PM

Adm State: AZ

UNITED STATES DEPARTMENT OF INTERIOR
BUREAU OF LAND MANAGEMENT
GEOGRAPHIC REPORT WITH LAND
Sorted by Meridian Township Range

RUN DATE: 12/27/2011
Page 3 of 3

274000 AUTHORIZED 012 LOTS 12; Y

Serial Number: AZAR 0034578

Total Case Acres: 0.237

<u>Casetype</u>	<u>Case Disp</u>	14	0200S	0220E	<u>Sect</u>	<u>Sur Typ</u>	<u>Sur Num</u>	<u>Suff</u>	<u>Subdivision</u>	<u>Act Pend</u>
287001	AUTHORIZED				012	LOTS			11;	

Serial Number: AZPHX 0000447

Total Case Acres: 208.240

<u>Casetype</u>	<u>Case Disp</u>	14	0200S	0220E	<u>Sect</u>	<u>Sur Typ</u>	<u>Sur Num</u>	<u>Suff</u>	<u>Subdivision</u>	<u>Act Pend</u>
287300	AUTHORIZED				011	LOTS			12;	
					014	ALIQ			N2;	
						LOTS			1;	

Serial Number: AZPHX 0058765

Total Case Acres: 225.800

<u>Casetype</u>	<u>Case Disp</u>	14	0200S	0220E	<u>Sect</u>	<u>Sur Typ</u>	<u>Sur Num</u>	<u>Suff</u>	<u>Subdivision</u>	<u>Act Pend</u>
284200	AUTHORIZED				011	ALIQ			NE;	
						LOTS			1;	
					012	ALIQ			SWNW,NWSW;	

Serial Number: AZPHX 0086622

Total Case Acres: 125.100

<u>Casetype</u>	<u>Case Disp</u>	14	0200S	0220E	<u>Sect</u>	<u>Sur Typ</u>	<u>Sur Num</u>	<u>Suff</u>	<u>Subdivision</u>	<u>Act Pend</u>
284200	AUTHORIZED				011	ALIQ			N2;	
					012	ALIQ			SWNW,W2SW;	

DEPARTMENT OF INTERIOR
BUREAU OF LAND MANAGEMENT

Input Parameters for Geographic Report with Land

System Id = CR

Admin State = AZ

Geo State = AZ

Casetype Begins With

Case Disp Txt = AUTHORIZED, CANCELLED, EXPIRED, PENDING, REJECTED, RELINQUISHED, WITHDRAWN

Mer Twp Rng =

Section =

Mtrs = 14 0200S 0220E 011, 14 0200S 0220E 012, 14 0200S 0220E 013, 14 0200S 0220E 014, 14 0200S 0220E 023, 14 0200S 0220E 999

Commodity =

Commodity Txt =

Pending Org =

Pend Org Decode =

Total Rows Returned: 19

COCHISE COUNTY

MTP
SUPPL SECS 1,2,11,12

[illegible]

FOR ORDERS AFFECTING DISPOSAL OR USE OF
UNIDENTIFIED LANDS WITHDRAWN FOR CLASSIFICATION,
MINERALS, WATER AND/OR OTHER PUBLIC PURPOSES,
REFER TO INDEX OF MISCELLANEOUS DOCUMENTS.

DIST NO 4

MDS 775 NE

A 20675 R/W 33'

Sec 11 : Lots 3, 4



NO 1

CURRENT TO	JK	GSR Mer
12-7-2007	ACAD	T 20 S
		R 22 E

COCHISE COUNTY

MTP
SUPPL SECS 13,14,23,24

[illegible]

FOR ORDERS AFFECTING DISPOSAL OR USE OF
UNIDENTIFIED LANDS WITHDRAWN FOR CLASSIFICATION,
MINERALS, WATER AND/OR OTHER PUBLIC PURPOSES,
REFER TO INDEX OF MISCELLANEOUS DOCUMENTS.

DIST NO 4

MDS 775 NE

MDS 778 SE



 Patented land - Fed govt. extends no rights to mine on these lands

WARNING STATEMENT

WARNING STATEMENT

This plot is the Bureau's Record of Title, and should be used only as a graphic display of the township survey data. Records hereon do not reflect title changes which may have been effected by lateral movements of rivers or other bodies of water. Refer to the cadastral surveys for official survey information.

NO 2

CURRENT TO	JK	GSR Mer
12-7-2007	ACAD	T 20 S
		R 22 E

COCHISE COUNTY

[illegible]

Sec 15 : Lots 3, 4, 9

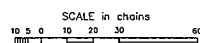

WARNING STATEMENT
This plot is the Bureau's Record of Title, and should be used only as a graphic display of the township survey data. Records hereon do not reflect title changes which may have been affected by lateral movements of rivers or other bodies of water. Refer to the cadastral surveys for official survey information.

CURRENT TO	JK	GSR Mer
12-7-2007	ACAD	T 20 S
		P 22 E

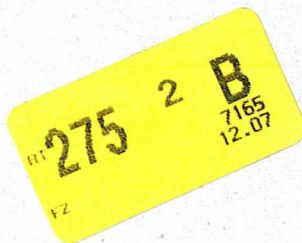

252

fedex.com 1800.GoFedEx 1800.463.3339

FedEx. US Airbill
ExpressFedEx
Tracking
Number

8721 0689 7165

1 From This portion can be removed for Recipient's records.

Date 12-6-11

FedEx
Tracking Number

872106897165

Sender's
Name

Robin Barnes

Phone

520 322-5000

Company

DECONCINI MCDONALD ET AL

Address

2525 E BROADWAY BLVD STE 200

Dept./Floor/Suite/Room

City

TUCSON

State

AZ

ZIP

85716

2 Your Internal Billing Reference

110594

3 To
Recipient's
Name

Arizona State Office

Phone

602419-9200

Company

Bureau of Land Management

Address

Attn: Public Room

We cannot deliver to P.O. boxes or P.O. ZIP codes.

Address

One North Central Ave., Ste. 800

Use this line for the HOLD location address or for continuation of your shipping address.

City

Phoenix

State

AZ

ZIP

85004-4427

0419113539



8721 0689 7165

Align top of FedEx Express Shipping Label here.

Form
ID No. 0215

Recipient's Copy

4a Express Package Service

* To most locations.

Packages up to 150 lbs.

☐ FedEx Priority Overnight
Next business morning. Friday
shipments will be delivered on Monday
unless SATURDAY Delivery is selected.☒ FedEx Standard Overnight
Next business afternoon.
Saturday Delivery NOT available.☐ FedEx First Overnight
Earliest next business morning
delivery to select locations.*☐ FedEx 2Day
Second business day. Thursday
shipments will be delivered on Monday
unless SATURDAY Delivery is selected.☐ FedEx Express Saver
Next business afternoon.
Saturday Delivery NOT available.

EXP SAVER

4b Express Freight Service

** To most locations.

Packages over 150 lbs.

☐ FedEx 1Day Freight
Next business day. Friday shipments will
be delivered on Monday unless SATURDAY
Delivery is selected.

FedEx 1Day Freight Booking No.

☐ FedEx 2Day Freight
Second business day. Thursday shipments will be delivered
on Monday unless SATURDAY Delivery is selected.☐ FedEx 3Day Freight
Third business day. Saturday Delivery NOT available.

5 Packaging

* Declared value limit \$500.

☒ FedEx
Envelope*☐ FedEx Pak*
Includes FedEx Small Pak and
FedEx Large Pak.☐ FedEx
Box☐ FedEx
Tube☐ Other

6 Special Handling and Delivery Signature Options

☐ SATURDAY Delivery
NOT available for FedEx Standard Overnight, FedEx Express Saver, or FedEx 2Day Freight.☐ No Signature Required
Package may be left without
obtaining a signature for delivery.☐ Direct Signature
Someone at recipient's address
may sign for delivery. Fee applies.☐ Indirect Signature
If no one is available at recipient's
address, someone at a neighboring
address may sign for delivery. Fee
residential deliveries only. Fee applies.

Does this shipment contain dangerous goods?

One box must be checked.

☒ No☐ Yes
As per attached
Shipper's Declaration.☐ Yes
Shipper's Declaration
not required.☐ Dry Ice
Dry Ice, UN 1845

kg

Dangerous goods (including dry ice) cannot be shipped in FedEx packaging
or placed in a FedEx Express Unit Box.☐ Cargo Aircraft Only

7 Payment Bill to:

Enter FedEx Acct. No. or Credit Card No. below.

Obtain recip.
Acct. No.☒ Sender
Acct. No. in Section
1 will be billed.☐ Recipient☐ Third Party☐ Credit Card☐ Cash/Check

Total Packages

Total Weight

Credit Card Auth.

*Our liability is limited to \$100 unless you declare a higher value. See the current FedEx Service Guide for details.

605

Rev. Date 10/05 • Part #158279 • ©1994-2005 FedEx • PRINTED IN U.S.A. SRS



Extremely Urgent

RECEIVED
BLM AZ STATE OFFICE

2011 DEC -7 P 1:31

PHOENIX, ARIZONA



Envelope

What is the weight limit for the FedEx® Envelope rate?

Eight ounces — including the FedEx Envelope, airbill and contents (up to approximately thirty 8½" x 11" pages). If it exceeds the gross weight limit, a higher rate will apply.

What can be shipped in the FedEx Envelope?

This envelope is designed for documents. Contents should be compatible with the container and packed securely to help assure safe transportation with ordinary care in handling. Shipments within the U.S. with a value greater than US\$500 should not be shipped in this envelope. International shipments with a value in excess of US\$100 for carriage or customs should not be shipped in this envelope. Do not send cash, cash equivalent or other prohibited items. This envelope is for FedEx Express shipments only. Any other use is prohibited.

What is the FedEx limit of liability?

For shipments within the U.S., FedEx liability is limited to US\$100 for loss, damage, delay, misdelivery or nondelivery unless you declare a higher value and pay an extra charge. The maximum declared value for the contents of this envelope is US\$500. See the current FedEx Service Guide or the FedEx® US Airbill for details.

For international shipments, FedEx liability is limited to US\$100 for damage, delay or loss of shipments by surface or air and may be further limited by certain treaties, including the Warsaw Convention, typically to US\$9.07 per pound. See the current FedEx Service Guide or the FedEx® International Air Waybill for details.

Want more information?

Go to fedex.com, or call 1.800.GoFedEx 1.800.463.3339 for U.S. domestic shipments, 1.800.247.4747 for international shipments. Call your local FedEx office if you are outside the U.S.

© 2005 FedEx 155477 REV 9/05 RT

DECONCINI McDONALD YETWIN & LACY

A PROFESSIONAL CORPORATION

ATTORNEYS AT LAW

2525 EAST BROADWAY BOULEVARD • SUITE 200 • TUCSON, ARIZONA 85716-5300
(520) 322-5000 • (520) 322-5585 (Fax)

EVO DECONCINI (1901-1986)

DENISE M. BAINTON	JOHN C. LACY
JOHN C. E. BARRETT	MARIAN C. LALONDE
JEANNETTE BICKNER CROSS	MARK D. LAMMERS
ALICE W. CALLISON	MATTHEW J. MANSFIELD
MICHAEL A. CORDIER	NANCY J. MARCH
BARRY M. COREY	JOHN R. McDONALD
DENNIS DECONCINI	JARED G. PARKER
ANDREW Y. ERWIN	ALYCE L. PENNINGTON
SHELTON L. FREEMAN	JOHN C. RICHARDSON
HEATHER K. GAINES	IRA M. SCHWARTZ
PETER B. GOLDMAN	LISA ANNE SMITH
NATHAN B. HANNAH	SPENCER A. SMITH
IVA S. HIRSCH	SESALY O. STAMPS
LAWRENCE D. HIRSCH	GARY F. URMAN
JAMES A. JUTRY	MICHAEL R. URMAN
KRISTEN B. KLOTZ	RICHARD M. YETWIN

BARRON & ASSOCIATES, P.C. - OF COUNSEL
JOHN H. BARRON, III

BARRETT L. KIME - OF COUNSEL
SARA J. VANCE - OF COUNSEL

December 6, 2011

7310 NORTH 16TH STREET, SUITE 330
PHOENIX, ARIZONA 85020
(602) 282-0500
FAX: (602) 282-0520

19 WEST BIRCH AVENUE
FLAGSTAFF, ARIZONA 86001
(928) 214-0466
FAX: (928) 214-6212

6909 EAST MAIN STREET
SCOTTSDALE, ARIZONA 85214
(480) 398-3100
FAX: (480) 398-3101

1680 DUKE STREET, THIRD FLOOR
ALEXANDRIA, VIRGINIA 22314
(703) 838-6200
FAX: (202) 315-3600

www.deconcinimcdonald.com

PLEASE REPLY TO TUCSON
rbarnes@dmyl.com

Via Federal Express

Arizona State Office
Bureau of Land Management
Attention: Public Room
One North Central Avenue, Suite 800
Phoenix, AZ 85004-4427

RE: **Location Notices**

Dear Sir or Madam:

Enclosed for filing with your office are copies of Notices of Location of the ASCG #19 through ASGC #43 unpatented lode mining claims ("Claim") as recorded and rerecorded with the Cochise Country Recorder's Office. In addition, enclosed is a check in the amount of \$4,725.00 to pay your fees in the amount of \$189.00 per Claim. Please return to me a receipt for payment and a date stamped copy of the Location Notices showing the A MC Numbers assigned to these Claims.

Thank you for your assistance and please feel free to contact me with any questions or concerns.

Sincerely,



Robin E. Barnes, CP
Certified Paralegal

reb

Enc

I:\FILES\DOCS\BARO02\110594\LTR\M20543.DOC

RECEIVED
BLM AZ STATE OFFICE
2011 DEC - 7 P 1:31
PHOENIX, ARIZONA

AMC412495

COCHISE COUNTY

MTP
SUPPL SECS 13,14,23,24

[illegible]

DIST NO 4

MDS 225 NE

MDS 228 SE

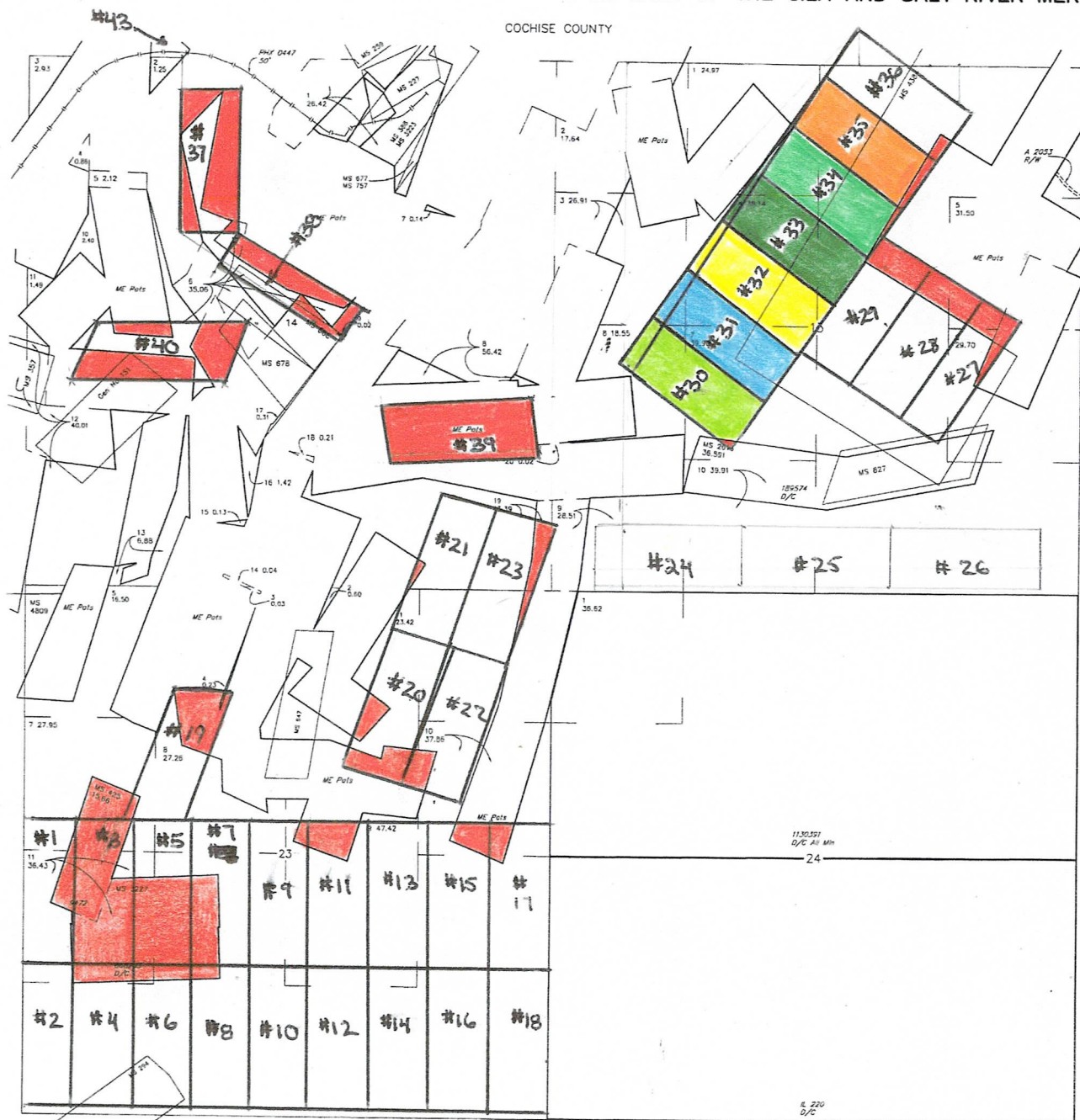

 Patented land - Fed govt.
extends no rights to mine
on these lands

WARNING STATEMENT
This plot is the Bureau's Record of Title, and should be used only as a graphic display of the township survey data. Records herein do not reflect title changes which may have been effected by lateral movements of rivers or other bodies of water. Refer to the cadastral surveys for official survey information.

CURRENT TO	JK	GSR Mer
12-7-2007	ACAD	T 20 S
		R 22 E

NO 2

COCHISE COUNTY

MTP
SUPPL SECS 1,2,11,12

FOR ORDERS AFFECTING DISPOSAL OR USE OF
UNIDENTIFIED LANDS WITHDRAWN FOR CLASSIFICATION,
MINERALS, WATER AND/OR OTHER PUBLIC PURPOSES,
REFER TO INDEX OF MISCELLANEOUS DOCUMENTS.

Sec 11 : Lots 3, 4

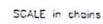

WARNING STATEMENT
This plot is the Bureau's Record of Title, and should be used only as a graphic display of the township survey data. Records hereon do not reflect title changes which may have been effected by lateral movements of rivers or other bodies of water. Refer to the cadastral surveys for official survey information.

CURRENT TO	JK	GSR Mer
12-7-2007	ACAD	T 20 S
		R 22 E

COCHISE COUNTY

MTP
SUPPL SECS 13,14,23,24

FOR ORDERS AFFECTING DISPOSAL OR USE OF
UNIDENTIFIED LANDS WITHDRAWN FOR CLASSIFICATION,
MINERALS, WATER AND/OR OTHER PUBLIC PURPOSES,
REFER TO INDEX OF MISCELLANEOUS DOCUMENTS.

MDS 775 NE
MDS 778 SE



SCALE in chains

WARNING STATEMENT
This plot is the Bureau's Record of Title, and should be used only as a graphic display of the township survey data. Records hereon do not reflect title changes which may have been effected by lateral movements of rivers or other bodies of water. Refer to the cadastral surveys for official survey information.

CURRENT TO	JK	GSR Mer
12-7-2007	ACAD	T 20 S
		R 22 E

COCHISE COUNTY

MTP
SUPPL SECS 1,2,11,12

FOR ORDERS AFFECTING DISPOSAL OR USE OF
UNIDENTIFIED LANDS WITHDRAWN FOR CLASSIFICATION,
MINERALS, WATER AND/OR OTHER PUBLIC PURPOSES,
REFER TO INDEX OF MISCELLANEOUS DOCUMENTS.

Sec 11 : Lots 3, 4

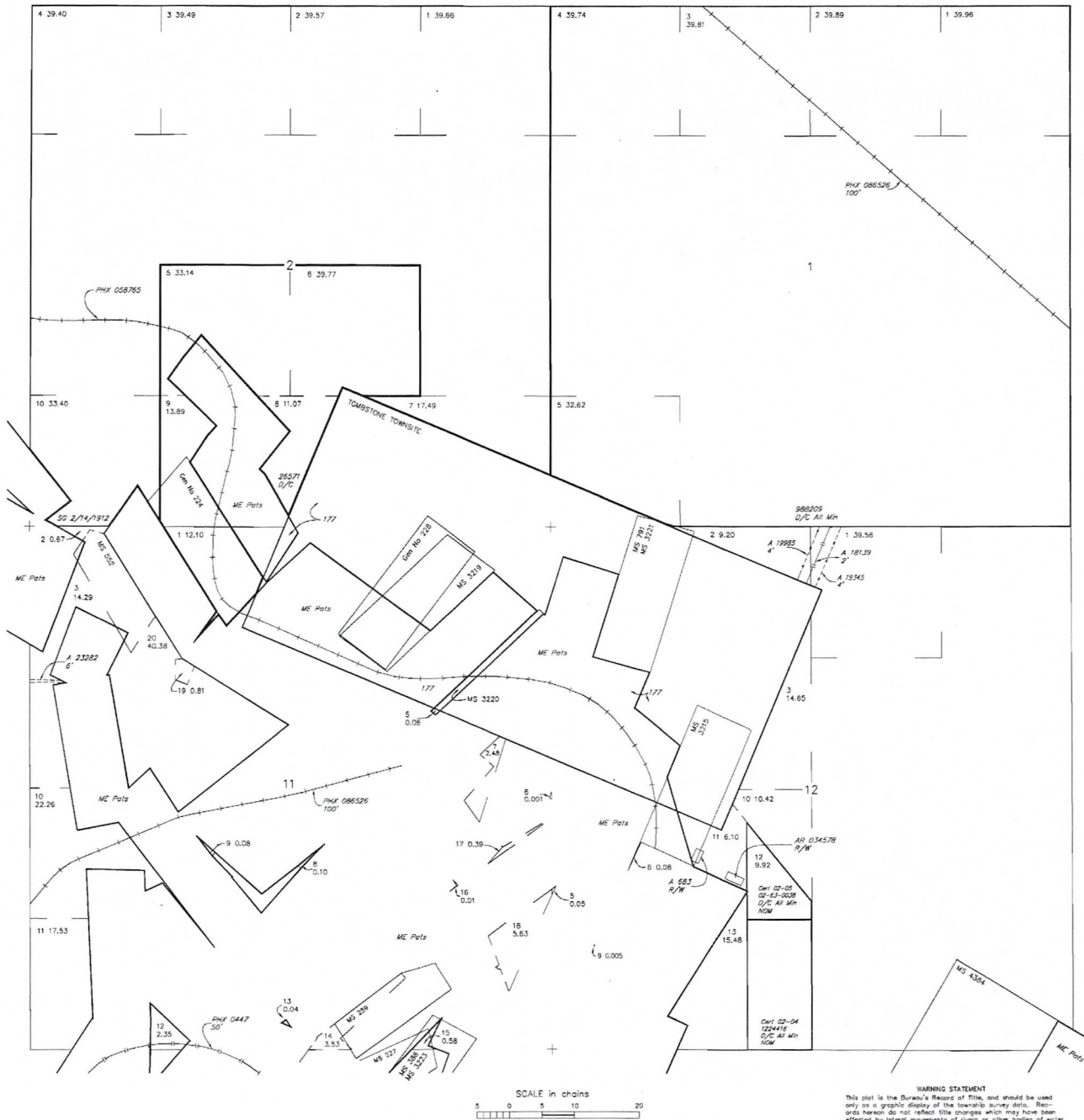

WARNING STATEMENT

This plot is the Bureau's Record of Title, and should be used only as a graphic display of the township survey data. Records hereon do not reflect title changes which may have been effected by lateral movements of rivers or other bodies of water. Refer to the cadastral surveys for official survey information.

NO 1

CURRENT TO	JK	GSR Mer
12-7-2007	ACAD	T 20 S
		R 22 E